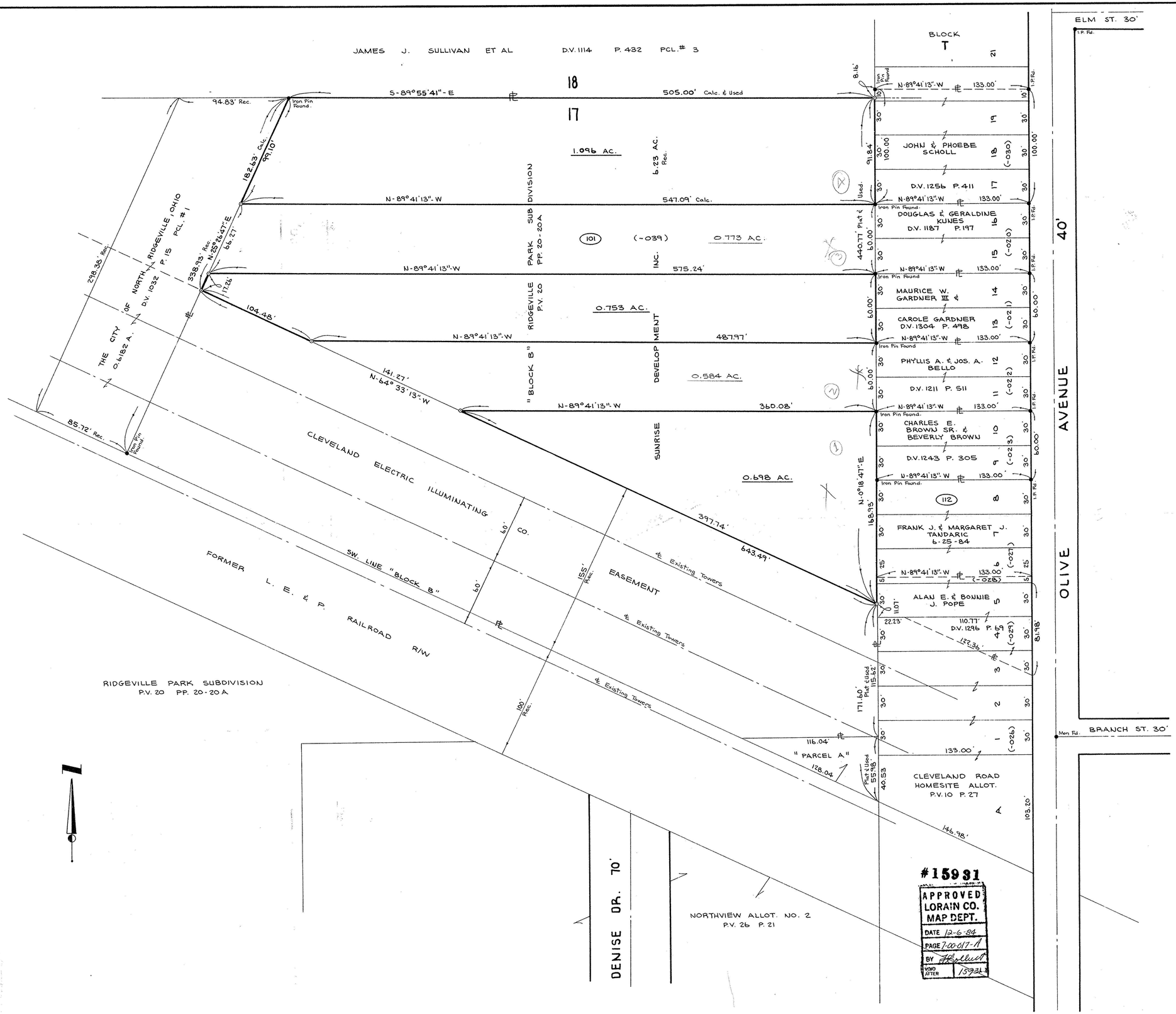

BOUNDARY SURVEY

OF PART OF

"BLOCK B" - RIDGEVILLE PARK SUBDIVISION - P.V. 20 P. 20

RIDGEVILLE TOWNSHIP ORIGINAL LOT 17

CITY OF NORTH RIDGEVILLE — COUNTY OF LORAIN

STATE OF OHIO

SCALE: 1" = 40' — AUGUST 1984 — REV. 9-27-84

Prepared By

KLEINOEDER - SCHMIDT & ASSOC.

Consulting Engineers & Surveyors

84-100