



# KLEINOEDER-SCHMIDT and ASSOCIATES

ENGINEERS — SURVEYORS — CONSULTANTS IN LAND PLANNING

ELYRIA · NORWALK · MEDINA

OHIO

## SURVEY

Sublot(s) \_\_\_\_\_

Subd'n \_\_\_\_\_

Township RIDGEVILLE

Orig. Lots PT. 12

County of LORAIN

Corporation CITY OF NORTH RIDGEVILLE

Tract \_\_\_\_\_

Sec. \_\_\_\_\_

State of Ohio

7-00-012-052  
7-00-012-102-052  
#12002

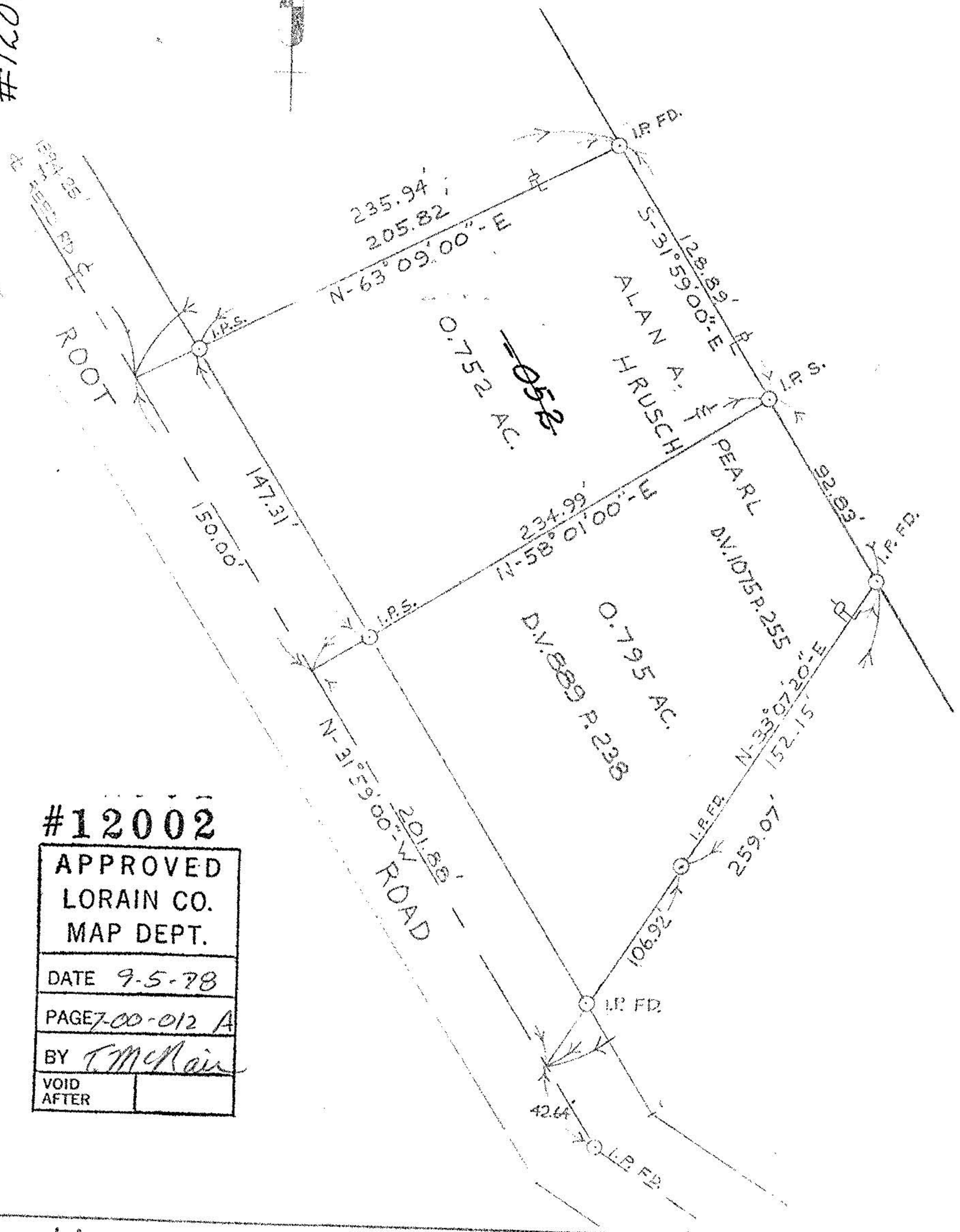
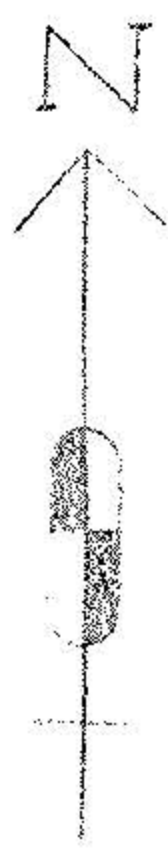

#12002

APPROVED LORAIN CO. MAP DEPT.	
DATE	9-5-78
PAGE	7-00-012 A
BY	T. McRair
VOID AFTER	

7 02 12

Prepared for: ALAN A. HRUSCH

Scale: 1" = 60'	Date: 12-77	Dr. by: K.V.S	Job No 68-124
-----------------	-------------	---------------	---------------