

DANE A. HAPONEK • Engineers & Surveyors

34100 Center Ridge Road • NORTH RIDGEVILLE, OHIO 44039 (216) 327-4776 • Lorain 288-4400

07-00-012-102 07-00-012-102 8730220343 20343 7-00-012-A 7-00-012-7

SCALE: 1" = 60'
DATE: FEB. 1993

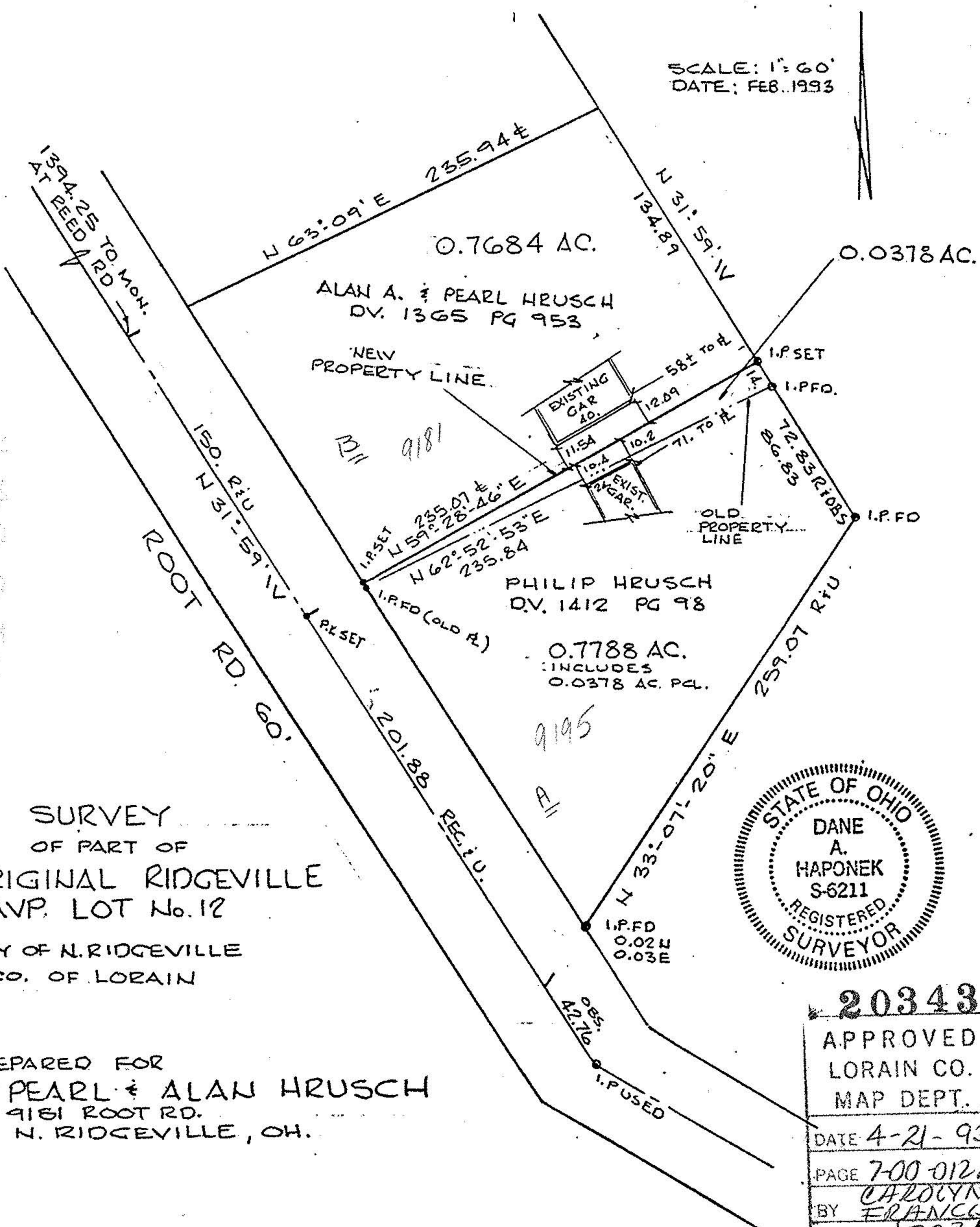

SURVEY
OF PART OF
ORIGINAL RIDGEVILLE
TWP. LOT No. 12
CITY OF N. RIDGEVILLE
CO. OF LORAIN



PREPARED FOR
PEARL & ALAN HRUSCH
9181 ROOT RD.
N. RIDGEVILLE, OH.

20343	
APPROVED LORAIN CO. MAP DEPT.	
DATE	4-21-93
PAGE	7-00-012A
BY	CAROLYN FRANCIS
VOID AFTER #	20343 92-31