

SURVEY  
OF PART OF  
ORIGINAL RIDGE RD. TYP 10  
CITY OF N. RIDGEVILLE, COUNTY OF LORAIN  
STATE OF OHIO

PREPARED FOR  
MIKE SMITH  
STATE ENGINEER  
AVON, OHIO

PREPARED BY  
HAPONEK & ASSOC INC  
11601 636  
N. CANTON, OHIO


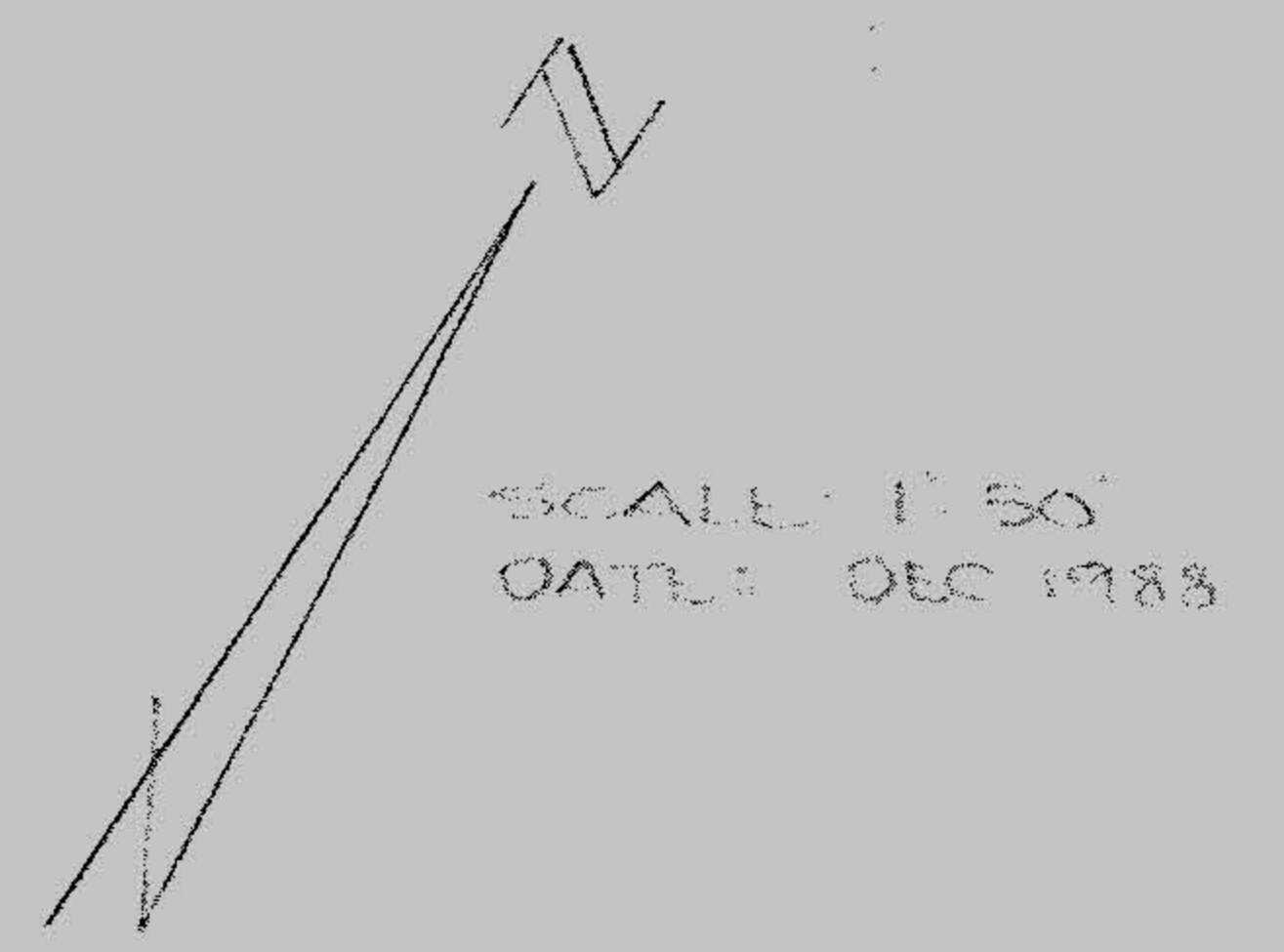

#19039  
#19038  
APPROVED  
LORAIN CO.  
MAP  
DATE 12-5-90  
BY [Signature]  
VOID AFTER #19038  
19039

07-00-010-107-

NOTE: THIS PARCEL WAS SURVEYED BASED ON STATE HIGHWAY RECORDS.

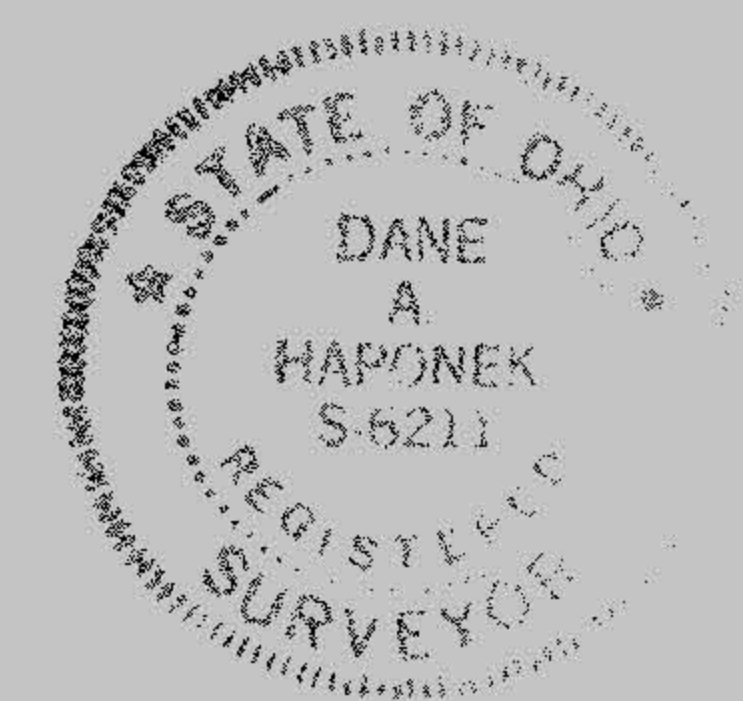

REVISED : 9-12-90 PCL SPLIT  
REVISED : 12-28-88 PCL SIZE  
REVISED : 4-30-89 PCL SIZE

R.P. NO. 02-00-010-102--655 - 066 - 065	
SPLIT # 19039 09039	DATE OF SURVEY
MAP PAGE 7-00-0100	
SURVEYOR HAPONEK	