

D. Vol. 997 Pg. 299
 Most easterly corner land of Ruth Bainbridge Peak
 D. Vol. 997 Pg. 299
 01.00 010.107.027, 032, 040, 047,
 051, 055 Scan # 32530

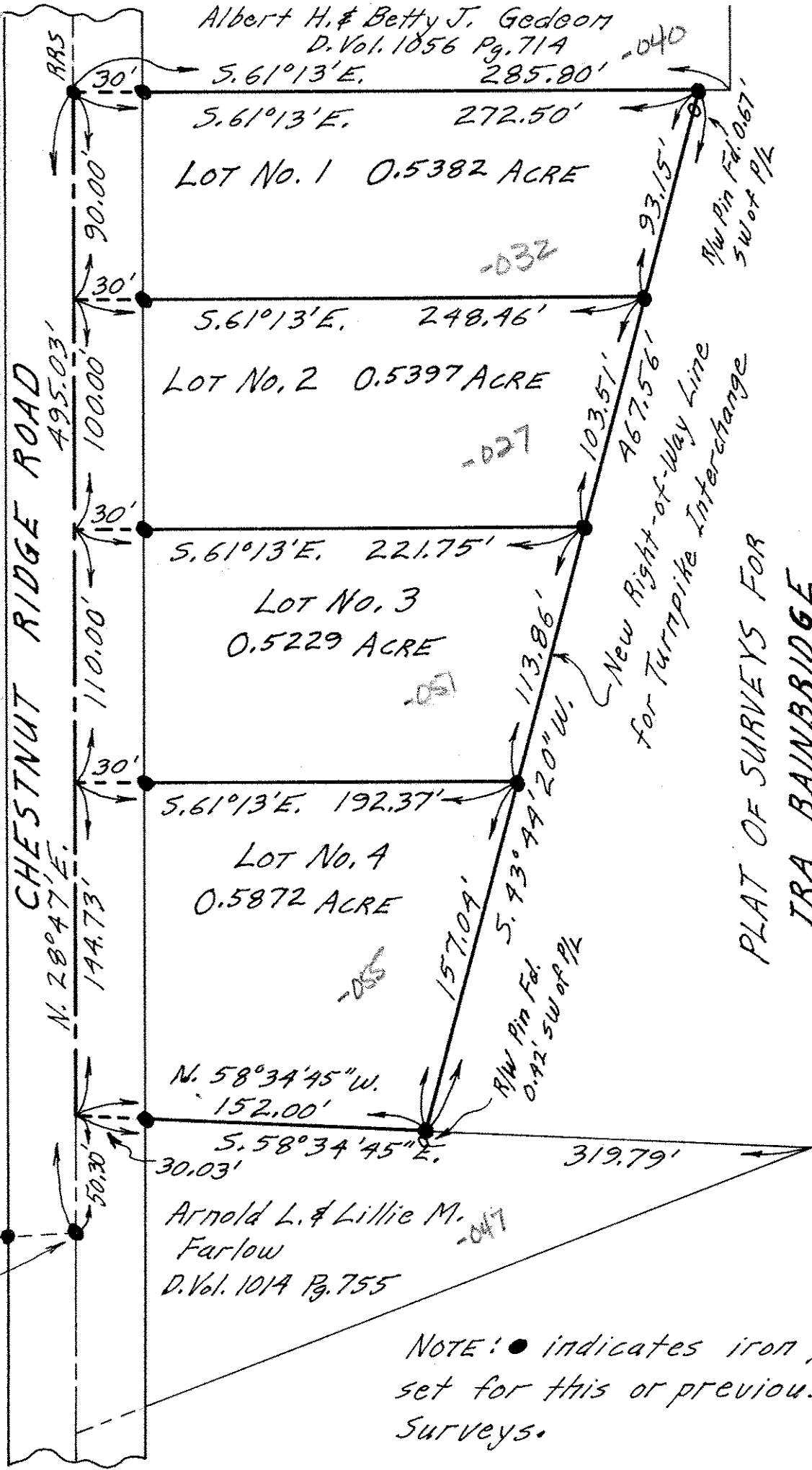

PLAT OF SURVEYS FOR
IRA BAINBRIDGE
 ORIGINAL LOT 10 - RIDGEVILLE TWP.
 NORTH RIDGEVILLE CITY
 LORAIN COUNTY OHIO
 SCALE: 1" = 60'
 MARCH 31 - 1973
 Gary E. Penfound Reg. Surveyor No. 4457

NOTE: ● indicates iron pin set for this or previous surveys.

