

700  
D. Vol. 997  
Pg. 299

Most e. corner land of  
Ruth Bar. ridge Peak

01-00-010-107  
7-00-010  
# 11225

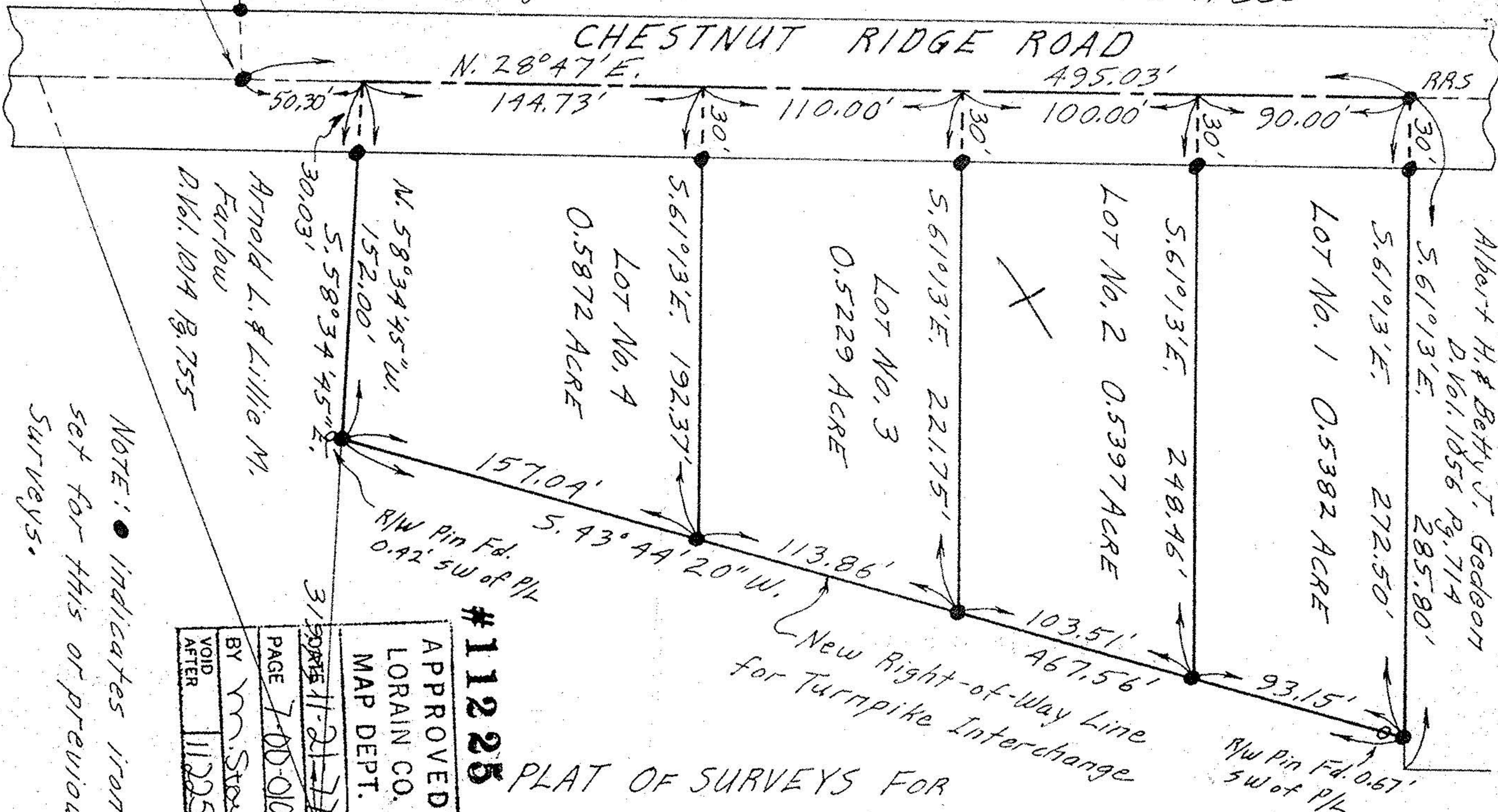

N. 58°34'45"W. 152.00'  
S. 58°34'45"E. 30.03'  
Arnold L. & Lillie M. Farlow  
D. Vol. 1014 Pg. 755

NOTE: ● indicates iron pin set for this or previous surveys.

APPROVED	
LORAIN CO. MAP DEPT.	
DATE	11-21-77
PAGE	7-00-010A
BY	M. Stewart
VOID AFTER	11225

# 11225

PLAT OF SURVEYS FOR  
IRA BAINBRIDGE

ORIGINAL LOT 10 - RIDGEVILLE TWP.  
NORTH RIDGEVILLE CITY  
LORAIN COUNTY OHIO

SCALE: 1" = 60'

MARCH 31 - 1973

Gary E. Penfound

Reg. Surveyor No. 4457

