

7-00-010-C

#17841-A

07-00-010-106-

D.Vol 574

N 89° 59' 15" E P. 40

Ohio Turnpike Commission

set 142.65'

existing fence
S 82° 18' 20" E
242.15'

Parcel 124-F-1

D.Vol 588 Pg 241

S 75° 15' 35" E

706.09'

18.24'

Place. of beginning

- 060

Elizabeth Jane Graff Et Al

3.580 Acres

S 89° 41' 05" W 673.34' to E

Walter L & Pearl L Deeks

D.Vol 1402 Pg 132

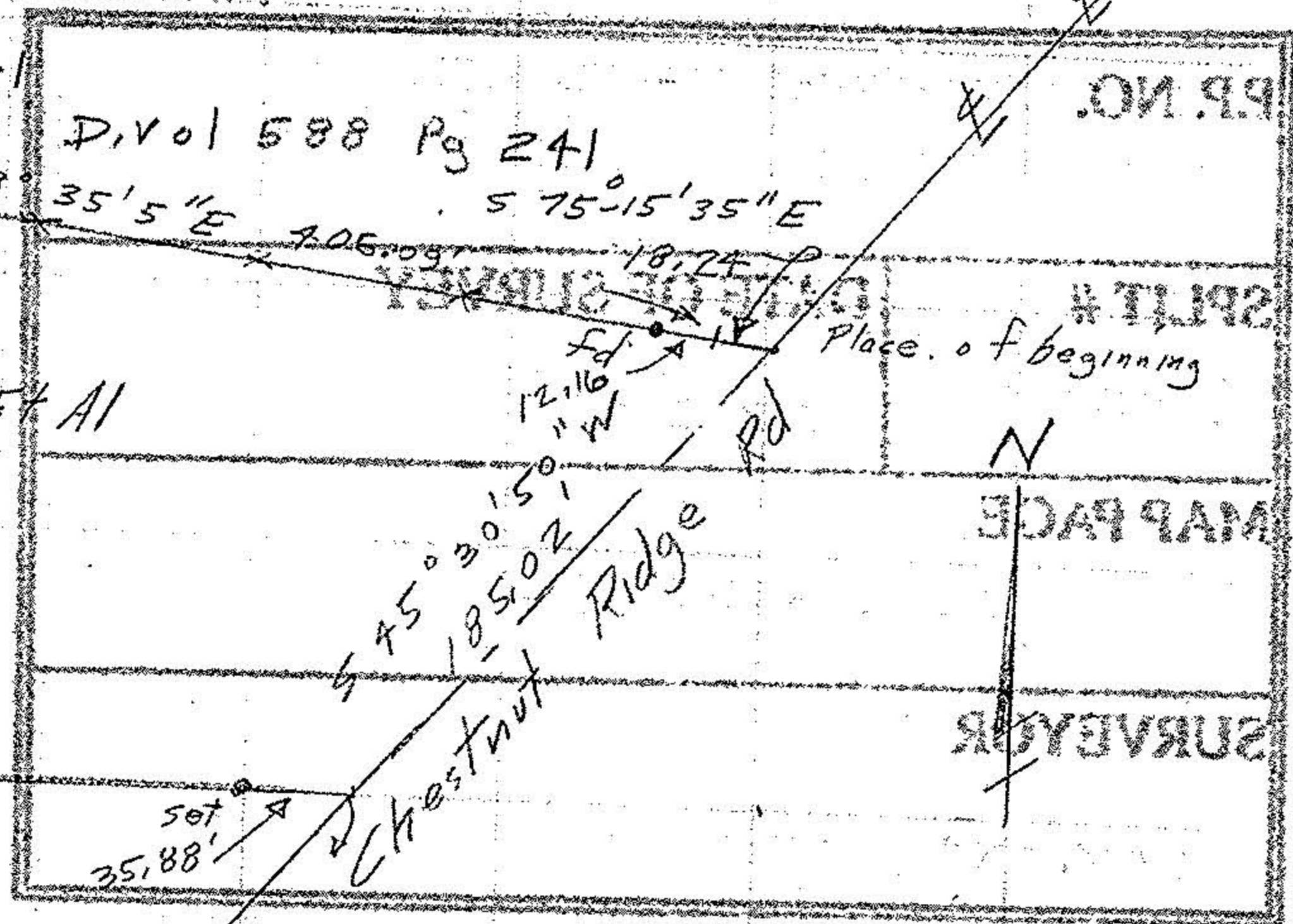

set 35.88'

213.94'

MB

Survey for
Mike Fisher
Part of Original Lot 10
Original Ridgerville Township
City of North Ridgerville

Lorain County Ohio

Jan 11, 1988 Scale 1"=80'

IP's fd or set

#17841-A

APPROVE.
LORAIN CO.
SEAL

DATE 2-8-88

7-00-010-C

BY Carol Feaners

VOID AFTER 17

John Poryzwal
Reg Surveyor
5292



Bearing are to a
assumed Meridian to
described angles

existing fence

to Chestnut Ridge as
established in 1940 by The
Lorain County Engineer

N 10° 35' 55" E
18.057'
250.52'
100.00'
01.170'
01.115'

2" x 8" x 10" post