



LAUNDON . SIMON . CAHL & ASSOC. INC.  
 CONSULTING ENGINEERS & SURVEYORS  
 219 COURT ST. ELYRIA, OHIO 44035

SURVEY/PARCEL SPLIT FOR:  
 ABRAHAM to TRIFILETTI

Orig. Lot 16	City of AMHERST	Date NOV. 16, '90 Scale 1"=40'
Orig. Sec	Village of	Dwn. by R.G.S. Chkd. by K.B.
Tract	County of LORAIN	Job No. 90-1982 F.B.
Township of AMHERST	State of OHIO	Printed NOV 23

VAN OAKS DRIVE 60'

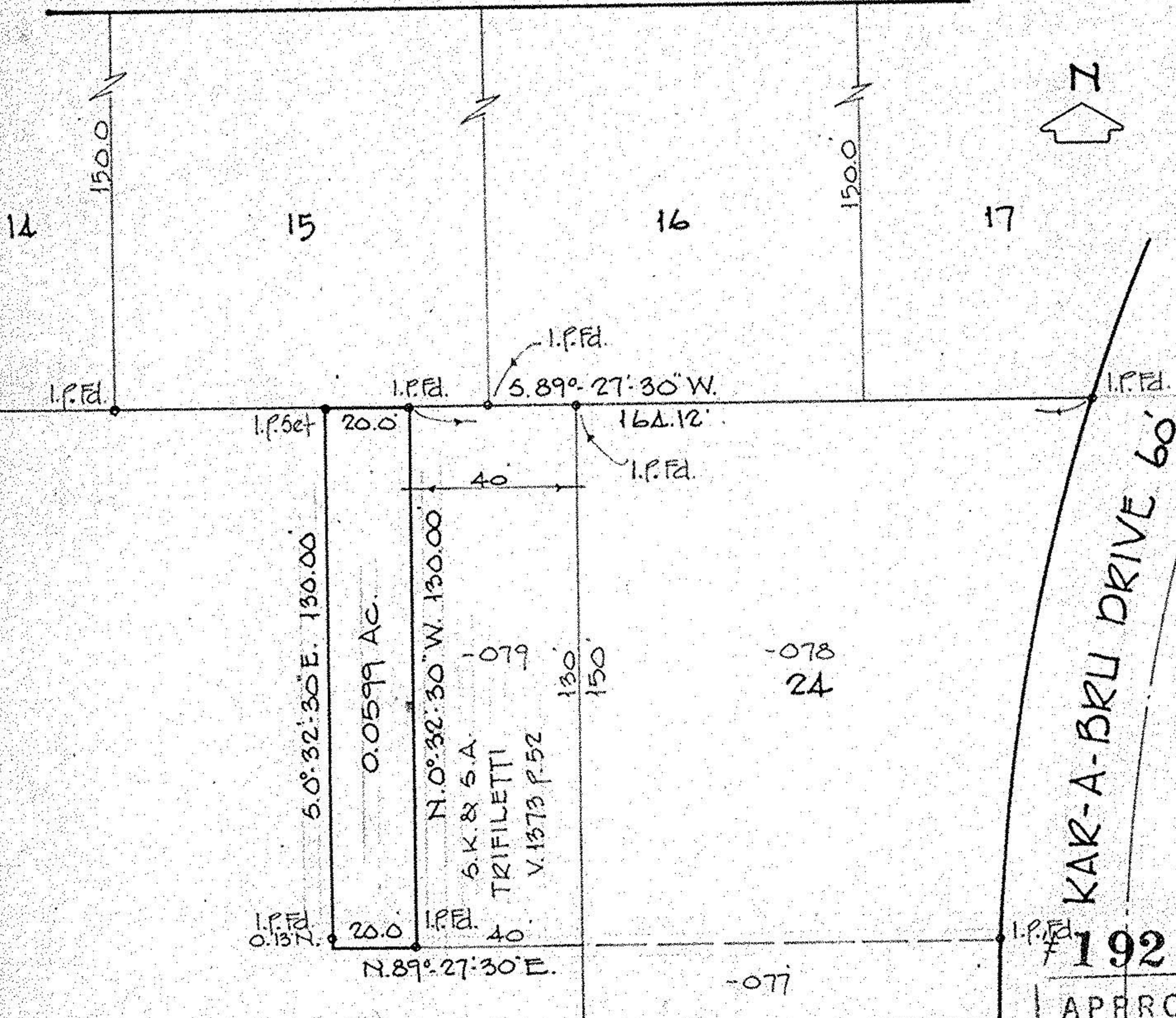

#19239 05-00-016-10 5-00-016-A, B

-082  
 CHAS. G. & MARY ABRAHAM



#19239

APPROVED	DATE 12-31-90
LORAIN CO.	PAGE 50006 B
MAP DEPT.	BY CAROLYN FRANCIS
VOID AFTER #19239	