

MAP OF SURVEY AND LOT SPLIT

PREPARED FOR

RICHARD BRILL, BRILL VIEW FARMS

SITUATED IN THE TOWNSHIP OF PITTSFIELD, COUNTY OF LORAIN, STATE OF OHIO
AND BEING KNOWN AS PART OF ORIGINAL LOT 134 IN SAID TOWNSHIP LOT 134

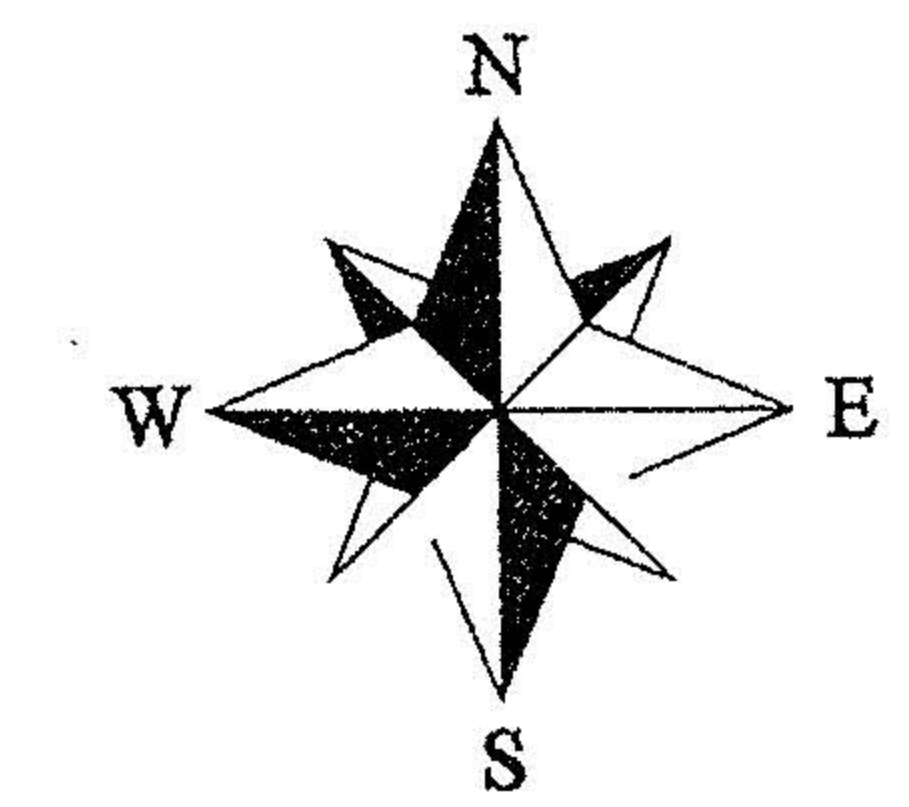
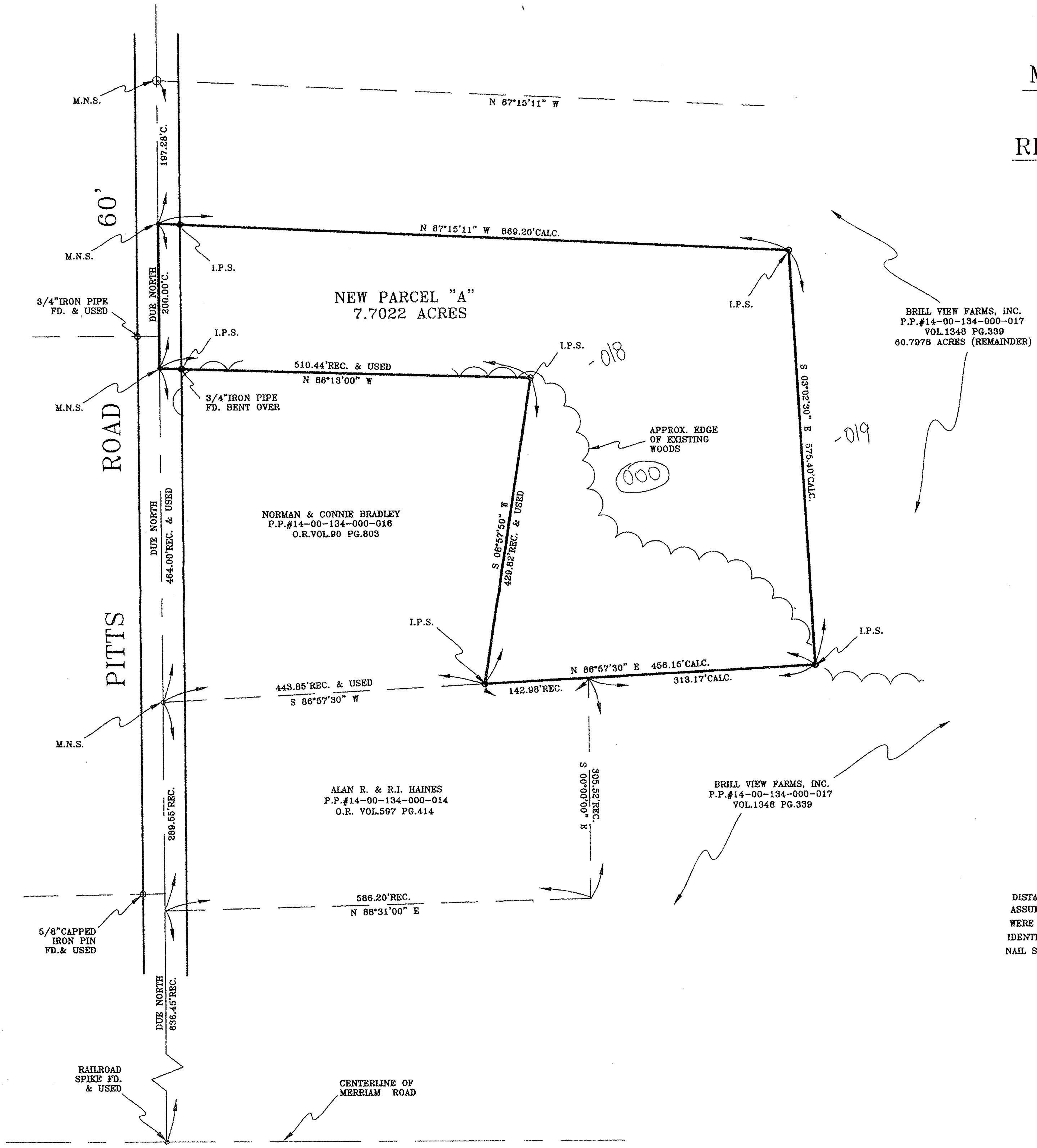

SCALE: 1" = 100'

14-00-134-000-017

No 01694

APPROVED
LORAIN CO.
MAP DEPT
DATE 7-1-04
PAGE 14-00-134-19
BY JHAFeld
*04-01694

DISTANCES ARE EXPRESSED IN FEET. BEARINGS ARE TO AN ASSUMED MERIDIAN AND ARE USED TO LOCATE PERMANENT MONUMENTS WERE FOUND OR SET AS INDICATED HEREON. I HAVE PLACED A 5/8" IRON PIN WITH IDENTIFICATION CAP MARKED "T.M.SNEZEK S-7051" SET. M.N.S. INDICATES A MAGNETIC NAIL SET. ALL OF WHICH I DECLARE TO BE CORRECT TO THE BEST OF MY ABILITY AND BELIEF.

Thomas M. Snezek
THOMAS M. SNEZEK, P.S. 7051

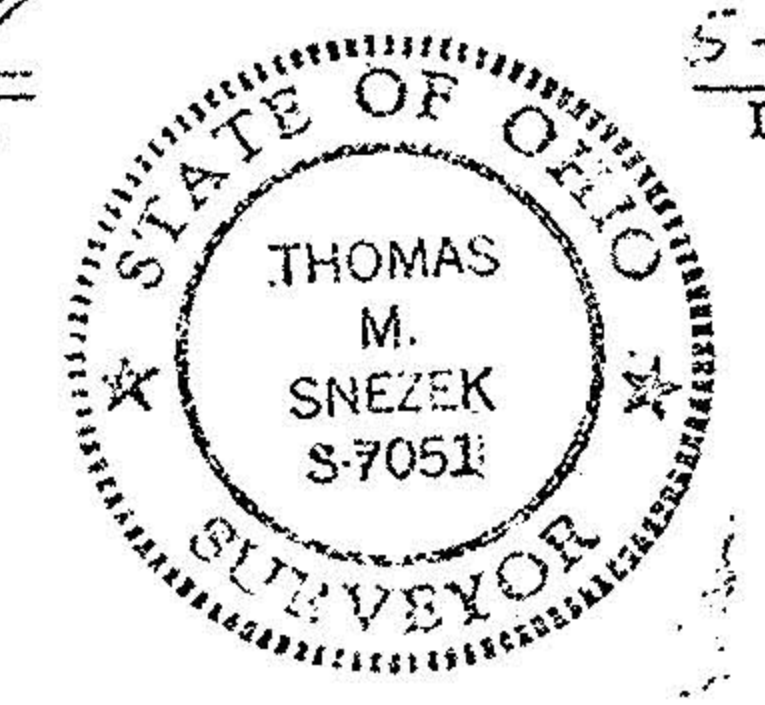

5-25-04
DATE

TRANSFERRED
IN COMPLIANCE WITH SEC. 319-202
OHIO REV. CODE

JUN 25 2004
MARK R. STEWART
LORAIN COUNTY AUDITOR