

KS ASSOCIATES, INC.  
 424 Middle Ave. P.O. Box 89  
 ELYRIA, OHIO 44036  
 (216) 322-6317

87-292  
 SHEET NO. \_\_\_\_\_ OF \_\_\_\_\_  
 CALCULATED BY \_\_\_\_\_ DATE \_\_\_\_\_  
 CHECKED BY \_\_\_\_\_ DATE \_\_\_\_\_  
 SCALE 1" = 60'

11-00-093-102  
 #17697  
 11-00-093-B

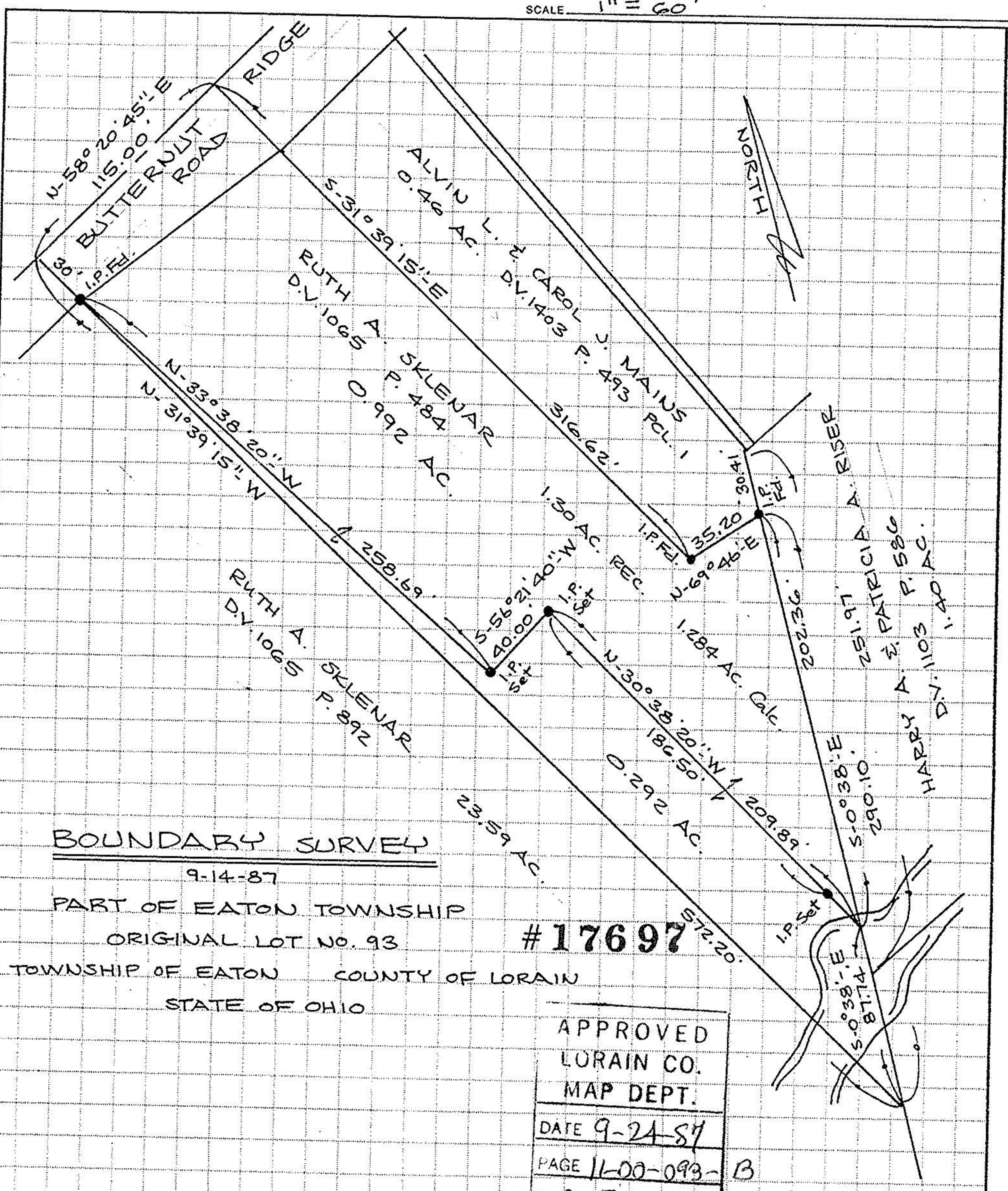

BOUNDARY SURVEY

9-14-87

PART OF EATON TOWNSHIP

ORIGINAL LOT NO. 93

TOWNSHIP OF EATON COUNTY OF LORAIN

STATE OF OHIO

#17697

APPROVED  
 LORAIN CO.  
 MAP DEPT.  
 DATE 9-24-87  
 PAGE 11-00-093-B  
 BY C. Francis  
 VOID AFTER 17697