

1-K

E. DALE FOWELL & JOYCE M. FOWELL

D.V. 708

P. 2

18976

01-00-059-000

O.L. 54

O.L. 59

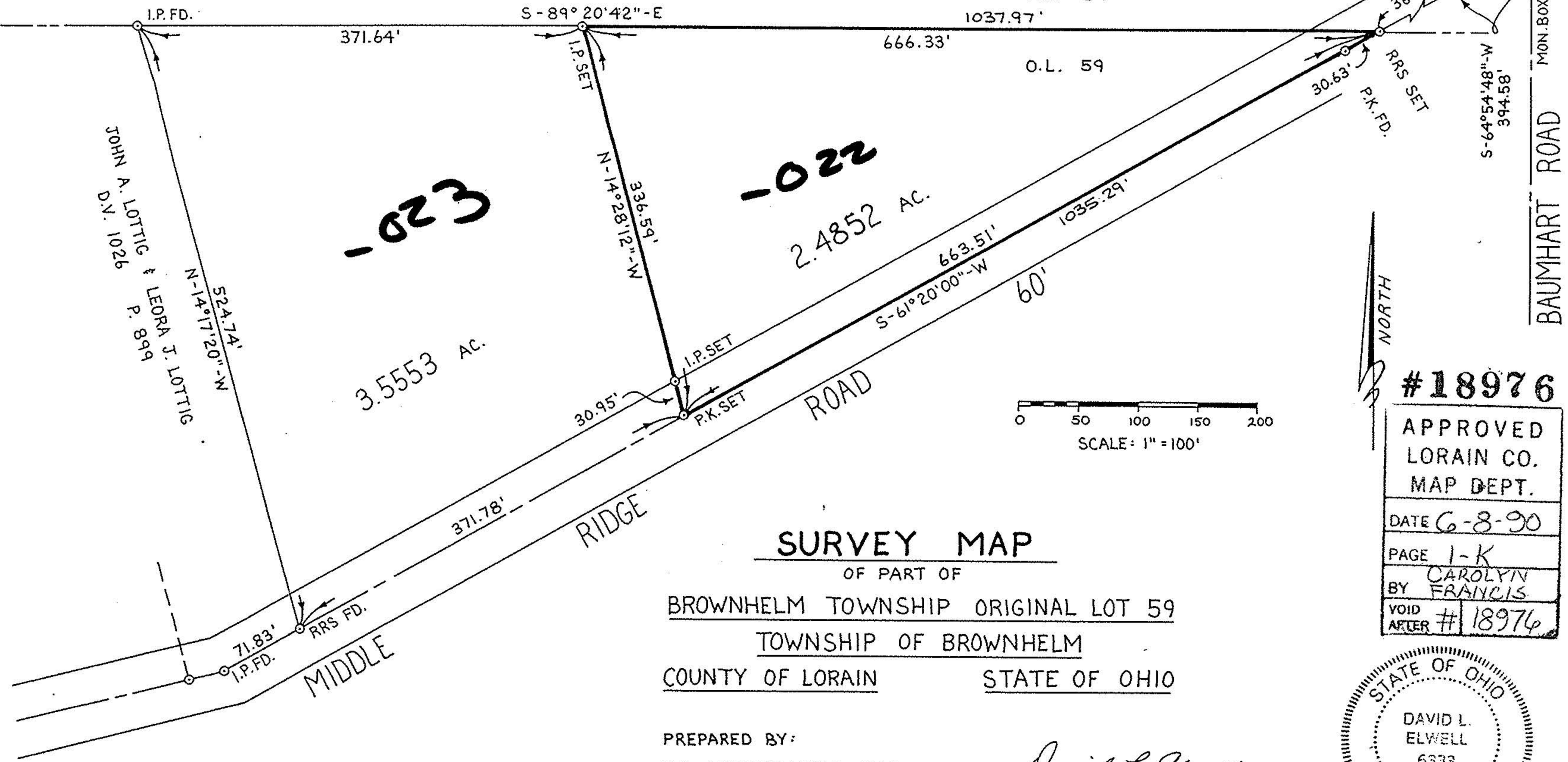

-023

-022

3.5553 AC.

2.4852 AC.

JOHN A. LOTTIG & LEORA J. LOTTIG
 D.V. 1026 P. 899
 N-14°17'20\"-W
 524.74'

NORTH

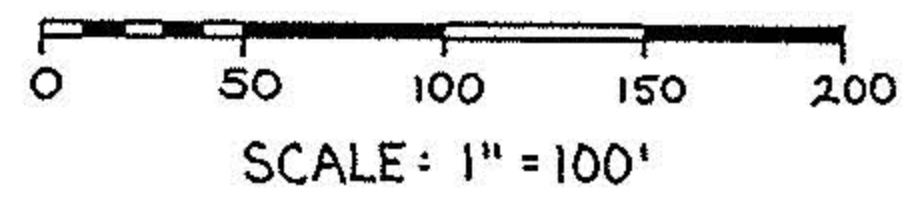

#18976

APPROVED
 LORAIN CO.
 MAP DEPT.

DATE 6-8-90

PAGE 1-K

BY CAROLYN FRANCIS

VOID AFTER #18976

SURVEY MAP

OF PART OF

BROWNHELM TOWNSHIP ORIGINAL LOT 59

TOWNSHIP OF BROWNHELM

COUNTY OF LORAIN

STATE OF OHIO

PREPARED BY:
 KS ASSOCIATES INC.
 ENGINEERS • SURVEYORS

David L. Elwell
 DAVID L. ELWELL REG. SURV. # 6333
 5-21-90



MAY 24, 1990

90-077