

m.c.



**25.5186 ACRES**

-030 45.49 Ac.

Cert. of Transfer Donald Bechtel (1/3)  
Raymond A. Bechtel (1/3)  
Robert C. Bechtel (1/3)  
Y.1283, P.723

Quit Claim Deed Donald Bechtel to Raymond A. Bechtel  
O.R.V. 269, P.326

**7.9246 ACRES**

**12.4930 ACRES**

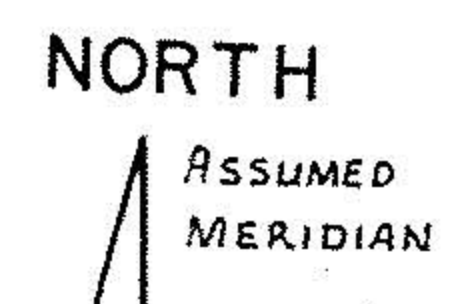

SCALE  
1"=100'

01-00-060-000

**19647**

APPROVED  
LORAIN CO.  
MAP DEPT.

DATE 11-5-91

PAGE 1-K

BY CAROLYN  
FRANCIS

VOID  
AFTER # 19647

MAP OF SURVEY OF 45.9362 ACRES  
OF LAND, PART OF ORIG. LOT NO. 60  
BROWHELM TWP., LORAIN CO., OHIO

Made at request of Raymond Bechtel  
By Charles P. Waryu, Reg. Surveyor No. 5029

March, 1991

Charles P. Waryu  
Charles P. Waryu, Registered Surveyor No. 5029

LEGEND:  
Iron Pipes Found or Set  
Railroad

P.P.N 01-00-060-000

-019 36.02 A.  
Charles T. and Suzanne York  
V.1219 P.816

-009 22.19A. John Angersbach O.R.V. 217, P.117

-002 4.00A. Lawrence E. and Stella Haws Y.839, P.213

John Angersbach V.1353 P.638

-016 1.00A. Robert W. and Lillian G. Shepherd V.1354, P.99

-021 7.89A. Donald C. and Mary P. Baetz V.1361, P.473

-027 1.00A. Dwight J. Miller V.1321, P.32

-028 1.00A. John J. and Margaret Halter V.1323, P.424

-029 1.95A. Stephen A. and Ruthanne Gendies V.1352, P.756

-004 0.99 A. Harry Joseph Sengstack V.1223, P.384

-025 28.13A. Donald C. and Mary P. Baetz V.1361 P.470

-015 21.61A. Dwight J. Miller V.865, P.308 Par.No.7

-010 38.22 A. Raymond A. and Carol J. Bechtel V.750, P.281 Par.No.1

-011 1.98A. Julius and Jean Varga V.1244, P.595

-007 1.75A. Warren and Esther A. Manual V.774, P.529

-009 0.57A. Robert C. and Mardell M. Bechtel V.890, P.494

-006 0.50A.

-019 36.02 A. Charles T. and Suzanne York V.1219 P.816