

**APPROVED**

AS TO DESCRIPTION ONLY

Date 12-11-02

City of Lorain

Per Symberly Hosker  
Engineering Dept.

APPROVED BY THE LORAIN CITY PLANNING  
COMMISSION..... NO PLAT REQUIRED

William E. Hosker 12-12-02  
SECRETARY LORAIN CITY PLANNING COMMISSION

GROVE AVE.  
N 00°14'31" W

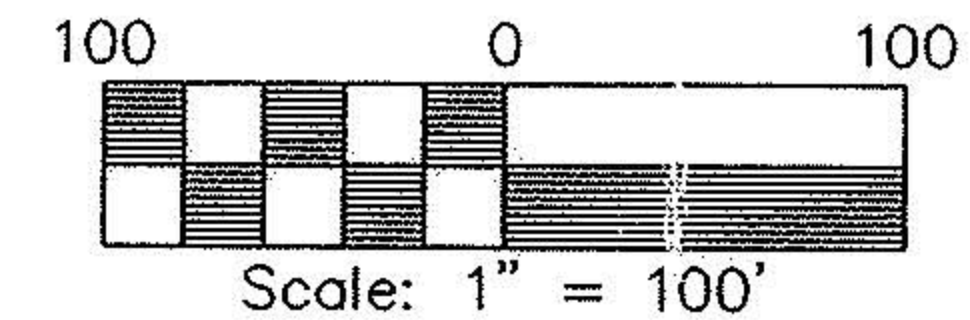
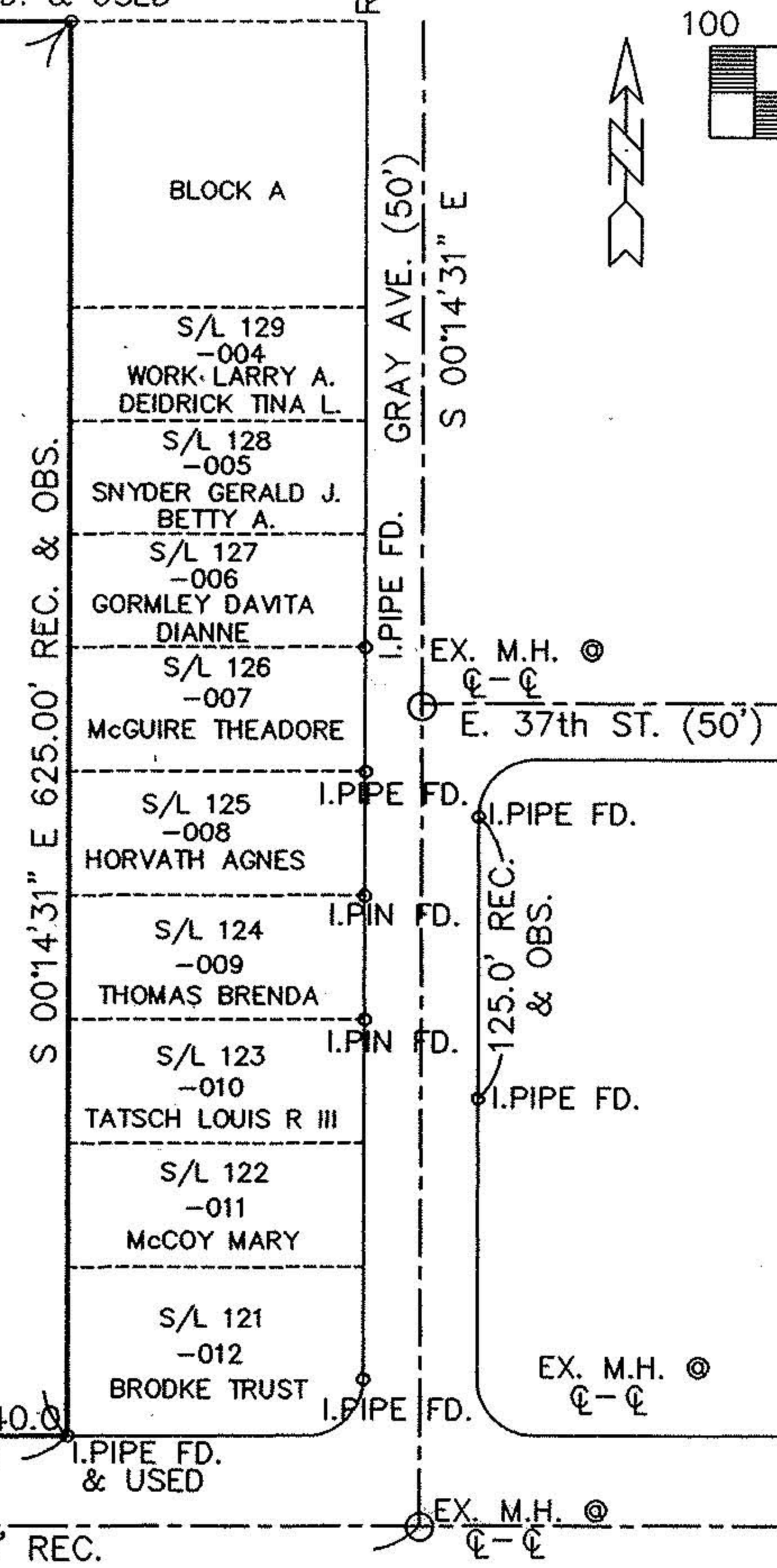
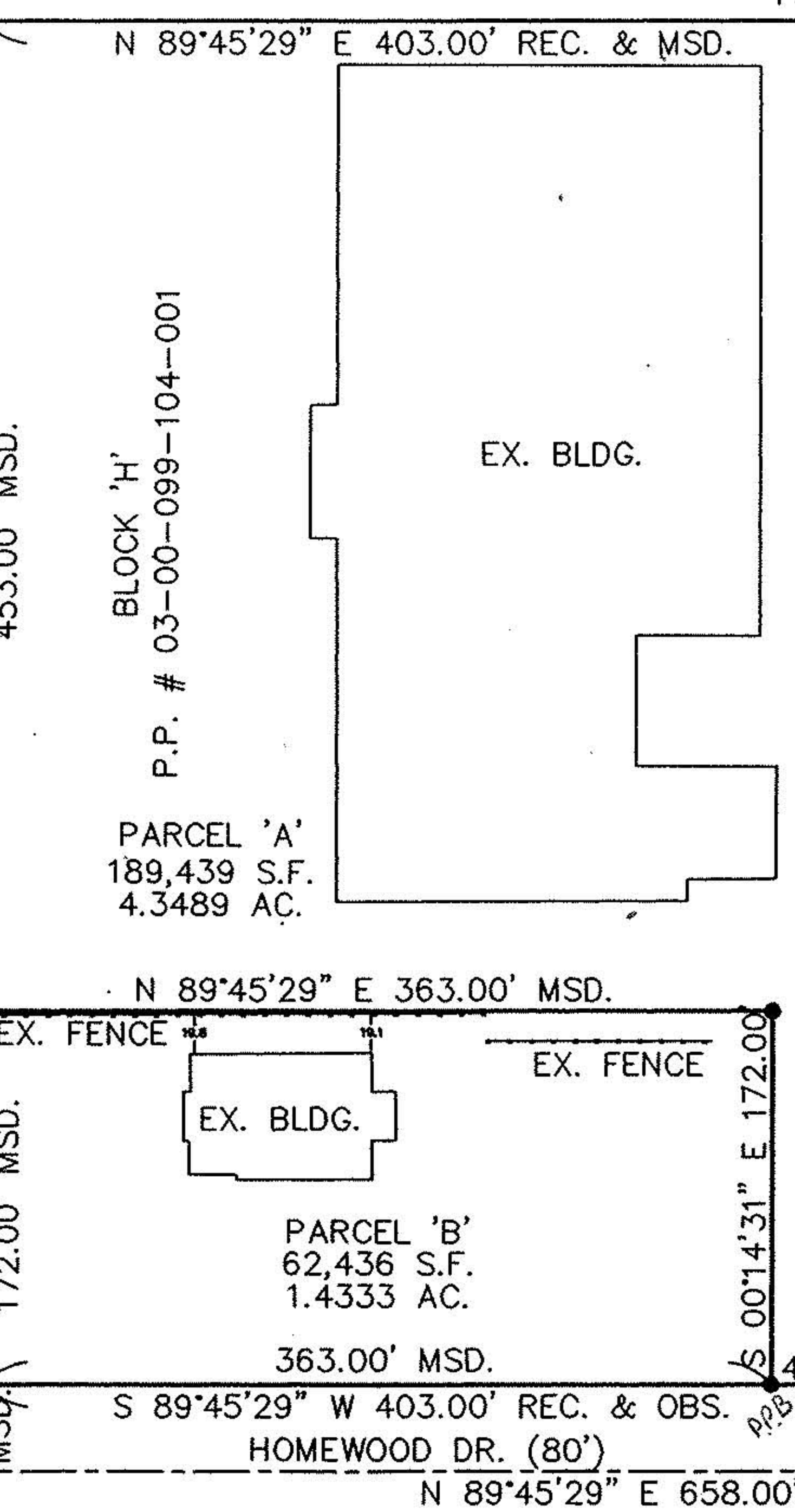
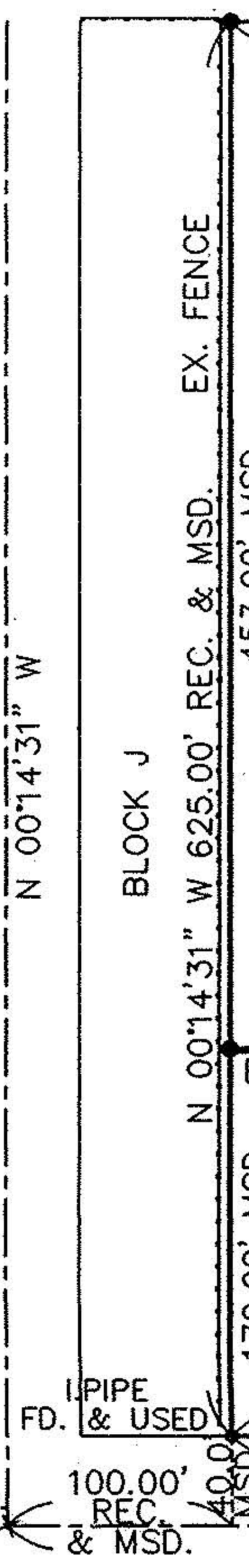

- × P.K. NAIL FD.
- I. PIN/PIPE FD.
- 5/8" I.P. SET OR TO BE SET. (CAPPED SUHAIL 7806)

CERTIFICATION:  
DISTANCES ARE SHOWN IN FEET AND DECIMAL PARTS THEREOF. BEARINGS ARE BASED ON AN ASSUMED MERIDIAN. IRON PINS ARE SET OR WILL BE SET AT ALL POINTS SHOWN. ALL OF WHICH I BELIEVE TO BE CORRECT.



*Ehtesham M. Suhail*

EHTESHAM M. SUHAIL  
P.S. 7806

**Suhail & Suhail, Inc.**  
Consulting Engineers & Surveyors

One Cheyenne Highland  
2000 Auburn Dr., Suite 200  
Beachwood, Ohio 44122  
(216) 378-7707 Fax (216) 378-7712

DR. BY: MS  
CHK. BY: EMS  
DATE: DEC. 05, 2002  
SCALE: 1" = 100'

**LOT SPLIT**  
SITUATED IN THE CITY OF LORAIN, COUNTY OF LORAIN, STATE OF OHIO, BEING KNOWN AS BLOCK H IN HOMEWOOD ADDITION AS RECORDED IN VOL. 14, PAGES 88 AND 89 OF LORAIN COUNTY PLAT RECORDS

PREPARED FOR  
**WEST PARK LIMITED INC**  
2116 WEST PARK DRIVE  
LORAIN, OH 44066  
JOB NO. **02144**  
SHEET NO. **1 OF 1**