

PARCEL I.D. NO. OHB 060 055  
LORAIN COUNTY, OHIO

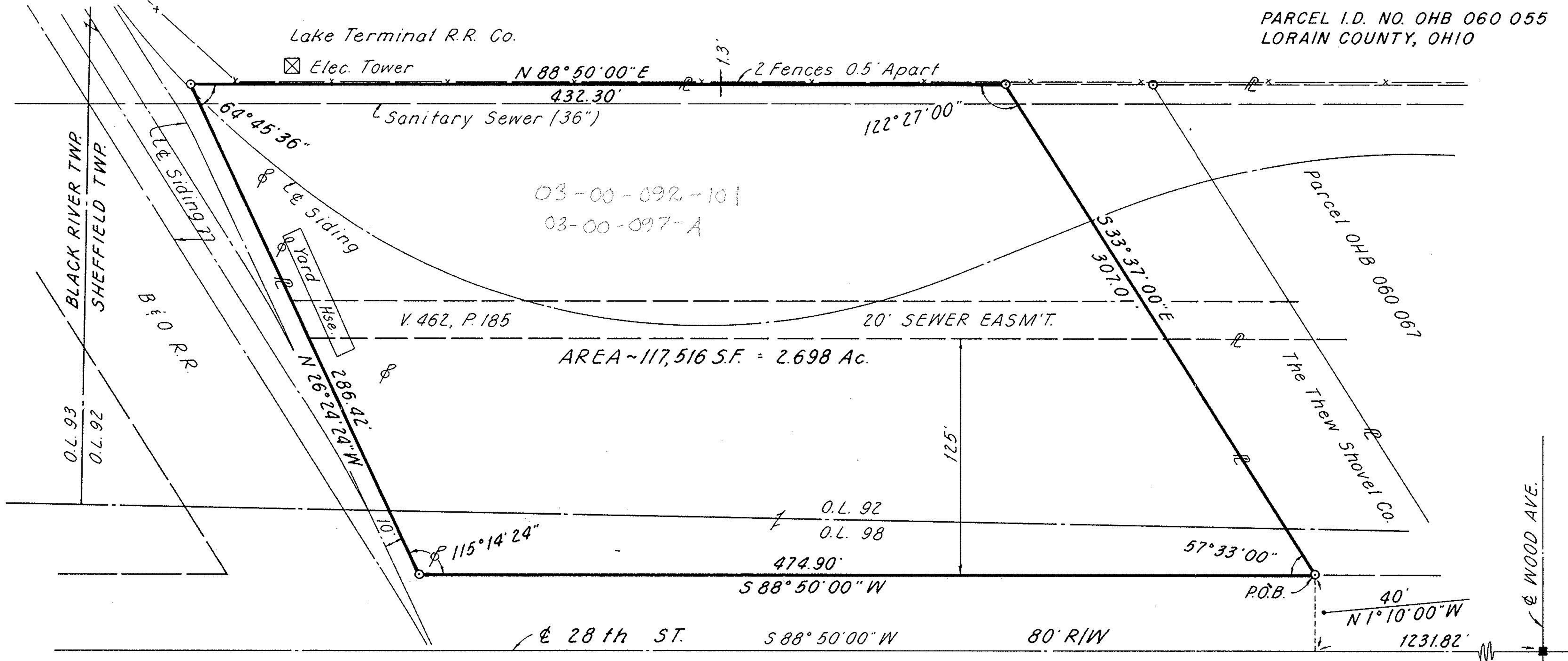

**LEGEND**  
 ○ I.P. Set  
 ■ Mon. Fd.

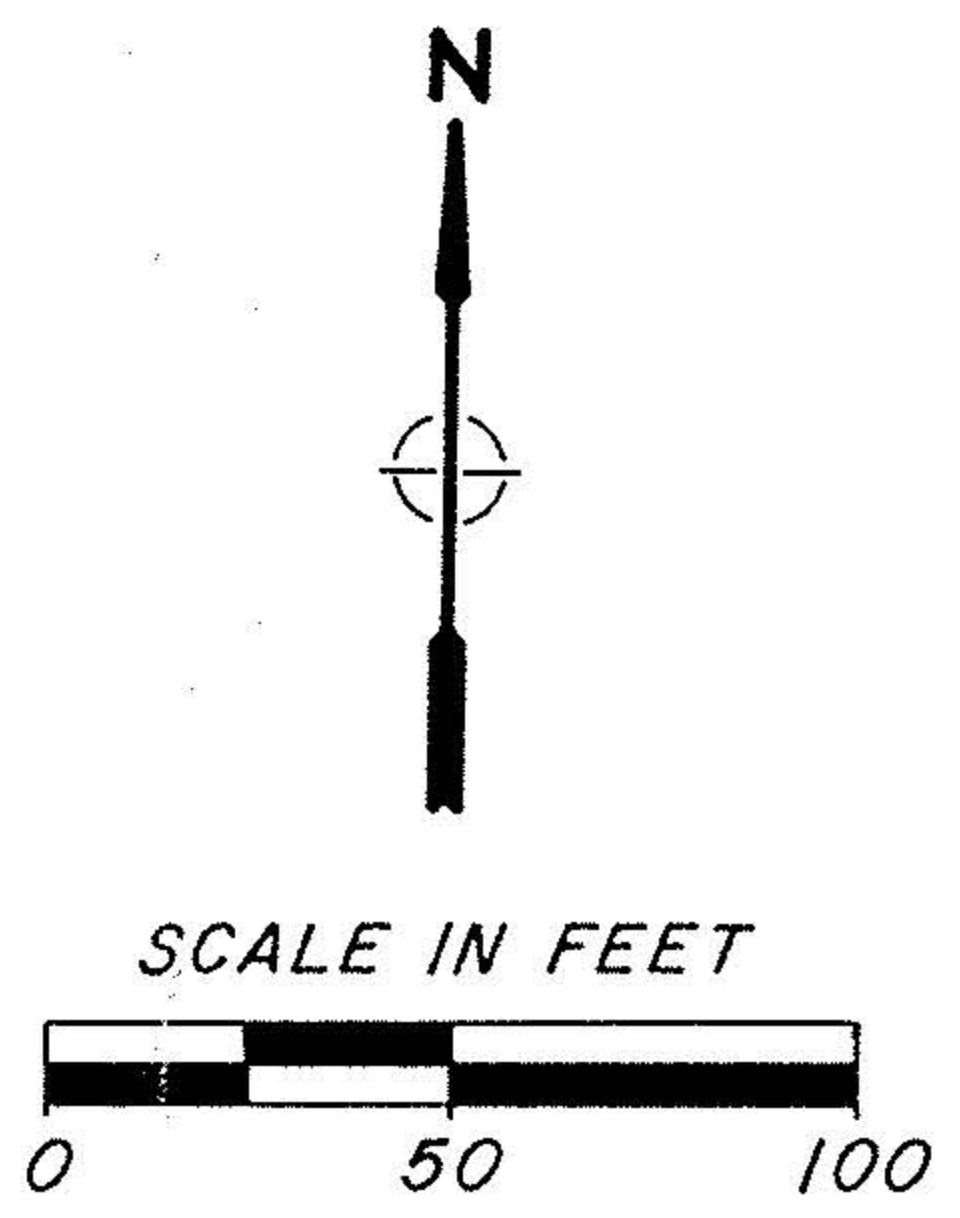

THIS SURVEY CERTIFIED AS TO CORRECTNESS TO  
 MANOR REAL ESTATE AND TO THE TITLE  
 INSURANCE COMPANY INSURING THEIR  
 INTERESTS IN THE PREMISES.

*Richard D. Miller*  
 REGISTERED SURVEYOR NO. 5648

SEPTEMBER 6, 1977

**Richland Engineering Limited**  
 CONSULTING ENGINEERS  
 MANSFIELD, OHIO

**SURVEY of 2.698 Acres**  
 being in the  
 CITY of LORAIN, SHEFFIELD TWP.  
 O.L.'s 92 & 98, T-7-N, R-17-W  
 LORAIN COUNTY, OHIO

SYA-113A

CALC.	DRAWN	TRACED	CHECKED	REVIEWED	DATE	REVISED
REF	WLF					