

SCALE: 1" = 50'

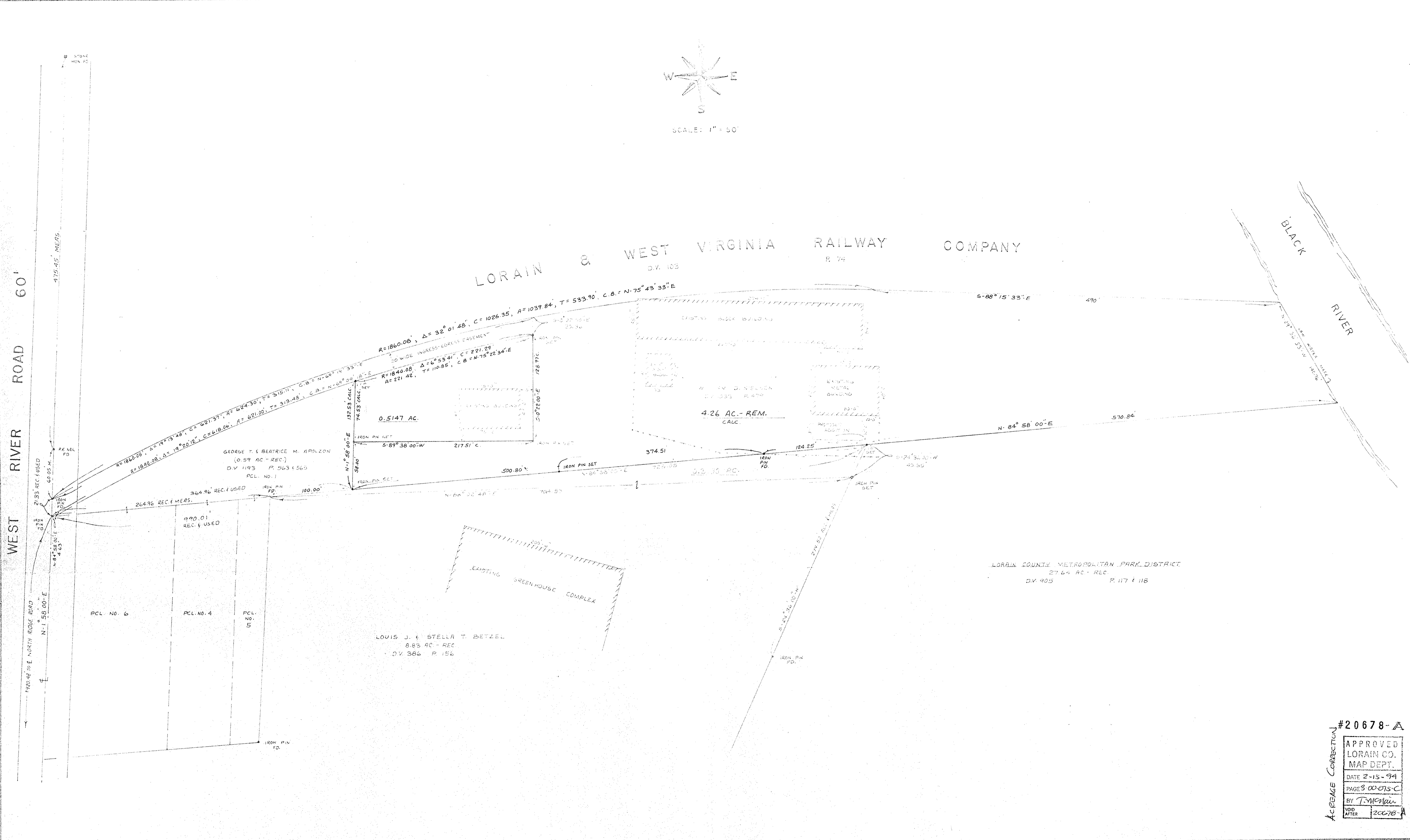

| No.       | Date | Description | By |
|-----------|------|-------------|----|
| REVISIONS |      |             |    |

PROJECT  
**BOUNDARY & LOCATION SURVEY**  
 PART OF SHEFFIELD TOWNSHIP ORIGINAL LOT 76  
 TOWNSHIP OF SHEFFIELD COUNTY OF LORAIN  
 STATE OF OHIO

PREPARED FOR:  
 WESTERN RESERVE MANUFACTURING CO., INC.  
 531 WEST RIVER RD. N.  
 ELVRIA, OHIO 44826  
 PHONE 277-1226

Drawn by: K.V.S.  
 Checked by:  
 App. by:  
 Scale: 1" = 50'  
 Date: OCTOBER 18, 1983

**KLEINOEDER-SCHMIDT**  
 and ASSOCIATES  
 ENGINEERS — SURVEYORS — CONSULTANTS in LAND PLANNING  
 ELYRIA - MORWALK - MEDINA OHIO

| REFERENCES  | SHEET NO. | JOB NO. |
|---|-----------|---------|
| WAR. ROLL 3401<br>WAR. FB. 51 P. 56<br>LOS. EXP. 100-100-100<br>TO WILLIAMS - 50.1<br>3-00-075-C<br>LC-34905<br>67-45 | 1 of 1    | 80-58   |

ACREAGE CORRECTION #20678-A  
 APPROVED  
 LORAIN CO.  
 MAP DEPT.  
 DATE 2-15-94  
 PAGE 3 OF 075-C  
 BY T. McNew  
 MOD AFTER 20078-A