

114-011  
018  
076-076-114-011

STATE OF OHIO  
REGISTERED PROFESSIONAL ENG. NO. 1506  
SURVEYOR NO. 984

RAY E. HOLLIS  
CIVIL ENGINEER & SURVEYOR  
1941 BROADWAY  
LORAIN, OHIO

R. R.

TELEPHONE  
LORAIN 43721  
ELYRIA 30557

center line

N K P

side line

West River Road 60'

N 1° 51' E  
294.23'

1.014 AC.

294.90'  
N 1° 51' E

Bert & Marg Bodnar  
6-13-39

SURVEY  
Of part of O.L. No. 76  
Sheffield Township  
Lorain County Ohio.  
Scale 1" = 60'

Dec. 13, 1954

Cross Rd. in Conc.

North Ridge Road 66'

0.176  
0.175  
75.48  
34.15  
11.23  
12.1  
13.1  
SHEFFIELD TWP  
LORAIN CO OHIO  
STATE

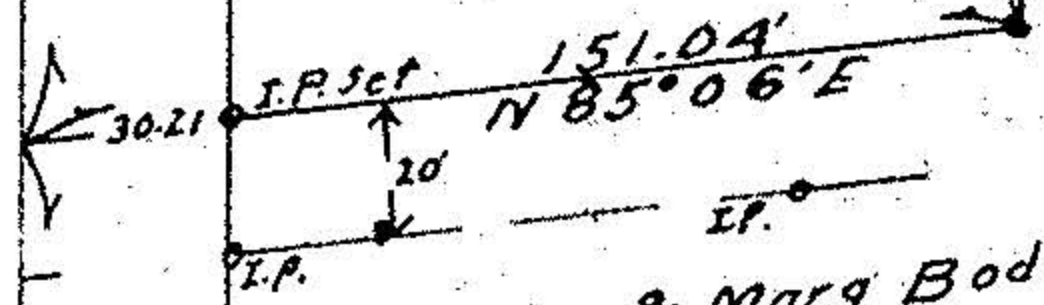
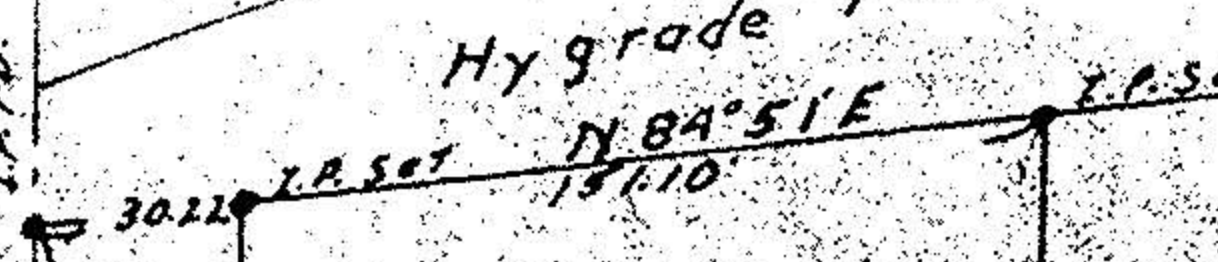

West River

O.L. 76  
O.L. 75