

RAY E. HOLLIS
 CIVIL ENGINEER & SURVEYOR
 900 COLORADO AVENUE
 LORAIN, OHIO 44052

LORAIN PHONE
 ATLANTIC 8-4123
 ELYRIA PHONE
 FAIRFAX 2-5117

STATE OF OHIO

PROFESSIONAL ENG. NO. 1586

SURVEYOR NO. 946

REGISTERED

110-114-011
03-00-076

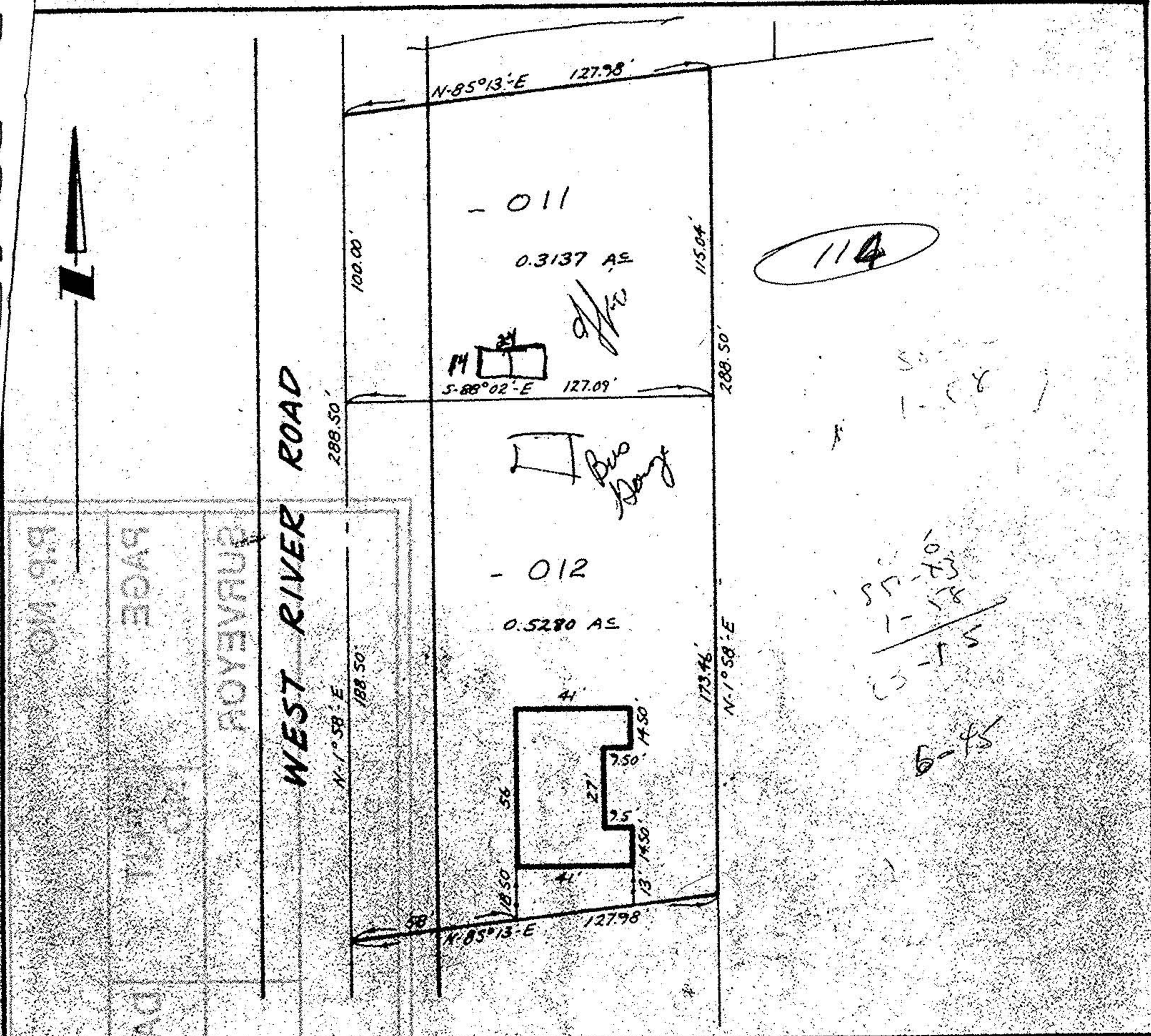

B.B. MO...
 PAGE...
 SURVEYOR...
 WEST RIVER ROAD...
 DATE...

LOCATION SURVEY

PART OF ORIGINAL LOT NO. 76
SHEFFIELD TOWNSHIP

TOWNSHIP OF SHEFFIELD
COUNTY OF LORAIN
STATE OF OHIO

FOR -

BOBROW, INC.
WEST RIVER RD.
SHEFFIELD, OHIO

SCALE: 1" = 50'

DATE: 1-23-68

BY RAY E. HOLLIS ~ REG. SURV.

3-00-000