

WALTON J. BOYD ET-AL

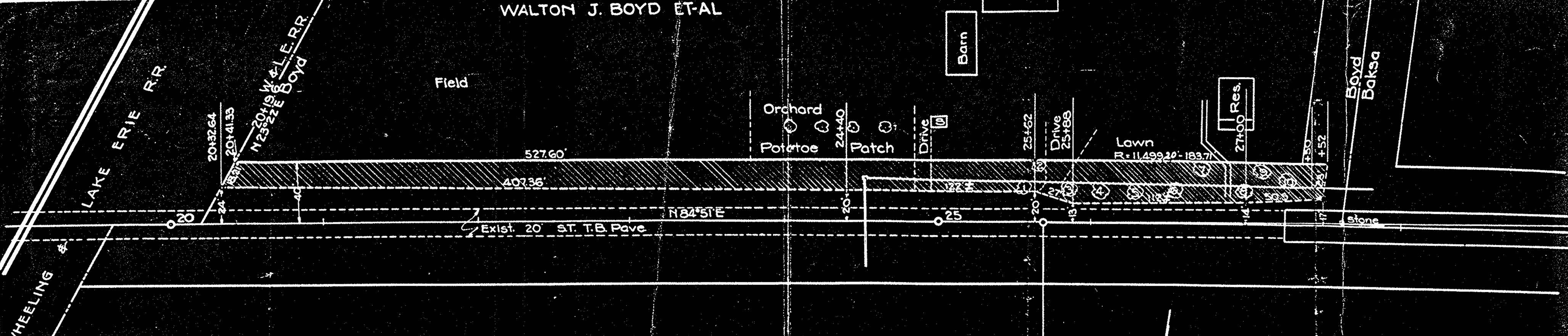

TYPICAL SECTION NEW PAVE.

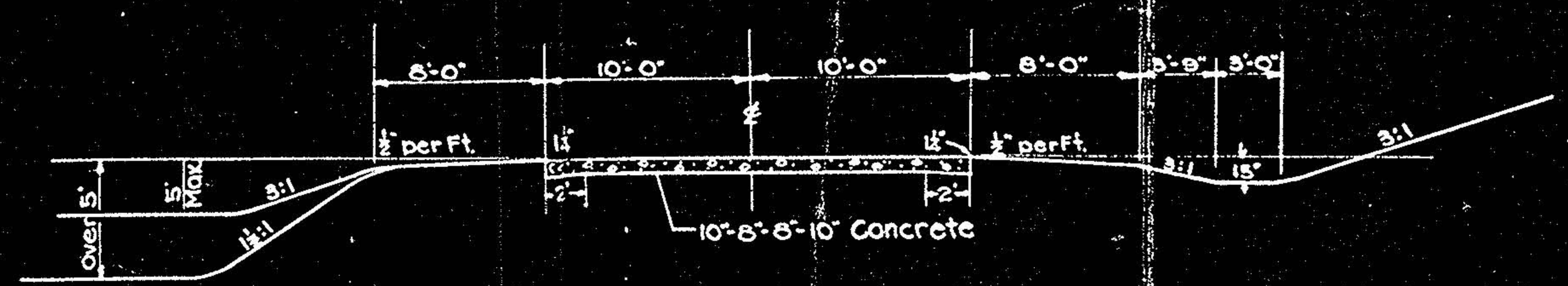

TREES IN RIGHT OF WAY						
No.	Station	Dist.	Kind	Size	Remove	Yes No
1	25+55	22'	Maple	16"	✓	✓
2	+57	37'	Pine	12"	✓	✓
3	+83	21'	Maple	16"	✓	✓
4	26+06	21'	-	16"	✓	✓
5	+30	21'	-	16"	✓	✓
6	+54	21'	-	20"	✓	✓
7	+74	34'	Pine	16"	✓	✓
8	27+01	20.5'	Maple	12"	✓	✓
9	+12	34'	Pine	12"	✓	✓
10	+30	26'	Maple	14"	✓	✓

P.C. 25+68.93



PLAT OF PROPERTY
TO BE APPROPRIATED
OWNED BY
WALTON J. BOYD ET-AL.
ON
S.H.555 SEC. A-3
LORAIN COUNTY
LOT 75, T 7, R-17
SHEFFIELD TOWNSHIP
PARCEL NO. 3
SCALE 1"=50'