

11349 11350

STATE ROUTE 254 AS NOW MONUMENTED

NORTH RIDGE ROAD



NORTH RIDGE ROAD BY DEED VOL 758 P 334 (SETZEL TO LORAIN CO. PARK DISTRICT)

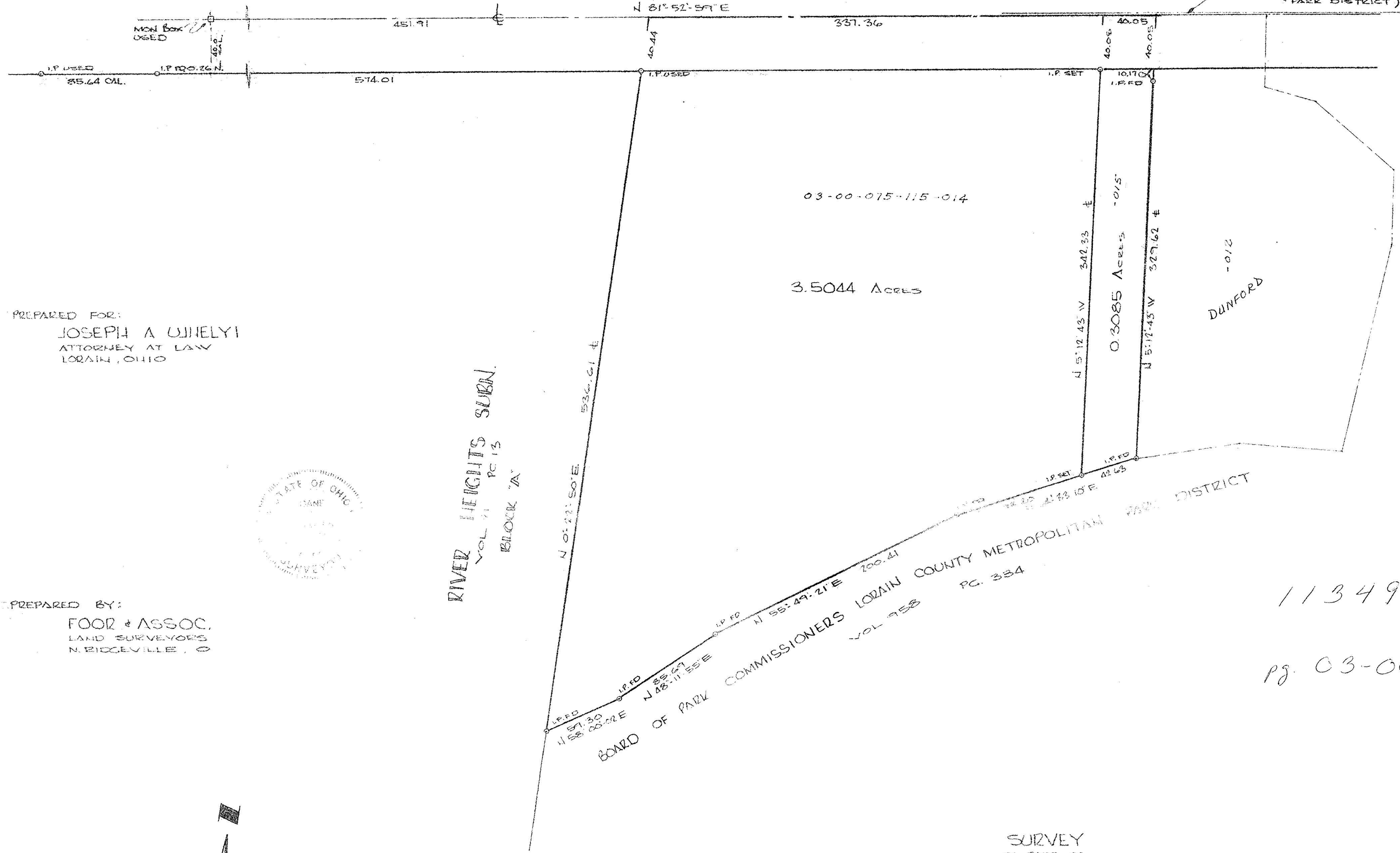

PREPARED FOR:
JOSEPH A. UJHELYI
ATTORNEY AT LAW
LORAIN, OHIO



RIVER HEIGHTS SUBN.
VOL 71 PC 13
BLOCK 'A'

PREPARED BY:
FOOR & ASSOC.
LAND SURVEYORS
N. RIDGEVILLE, O

N 01° 22' 50" E
536.61 ±

N 81° 52' 59" E
40.44

357.36

40.05

40.05

574.01

85.64 CAL.

I.P. USED

I.P. USED

I.P. USED

I.P. SET

I.P. SET

N 5° 12' 43" W
342.33 ±

0.3085 Acres

N 5° 12' 43" W
329.62 ±

DUNFORD

BOARD OF PARK COMMISSIONERS
LORAIN COUNTY METROPOLITAN PARK DISTRICT
VOL 758 PC 334

N 55° 49' 21" E
200.41

N 48° 11' 55" E
286.67

N 58° 00' 22" E
571.30

SURVEY

OF PART OF

ORIGINAL SHEFFIELD TWP.

LOT N^o 75

VILLAGE OF SHEFFIELD STATE OF OHIO COUNTY OF LORAIN

DATE:
NOV. 1977

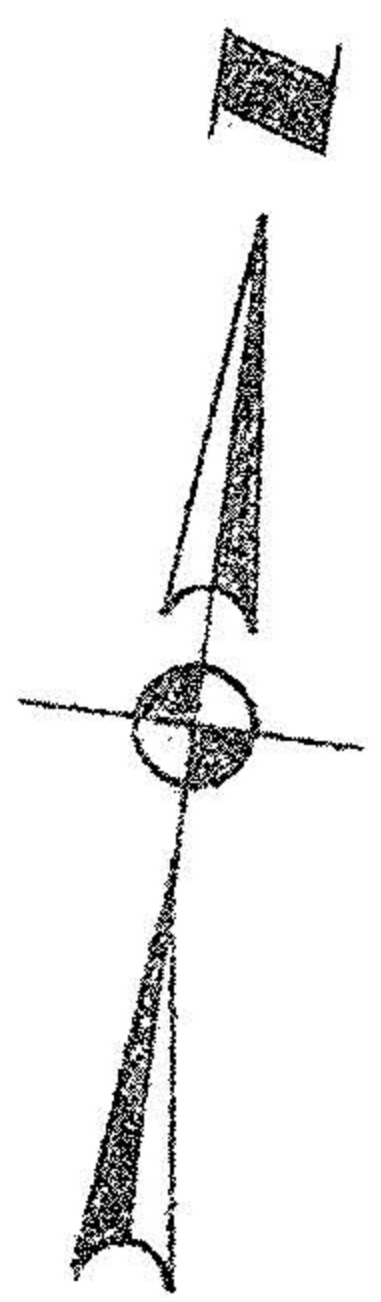

SCALE
1" = 50'

11349 - 50
pg. 03-00-075c