

KS ASSOCIATES, INC.
 424 Middle Ave. P.O. Box 89
 ELYRIA, OHIO 44036
 (216) 322-6317

JOB _____ SHEET NO. _____ OF _____
 CALCULATED BY AB DATE 5-4-88
 CHECKED BY _____ DATE REV. 8-2-88
 SCALE 1" = 50'

3-00-075-B #18176 03-00-075-115-016

MAP OF SURVEY

BEING PART OF PARCEL "A" OF RIVER HEIGHTS SUBDIVISION
 AS RECORDED IN VOL. 21, PG. 13 OF LORAIN CO. PLAT RECORDS
 SHEFFIELD TWP, O.L. 75 - COUNTY OF LORAIN - STATE OF OH.

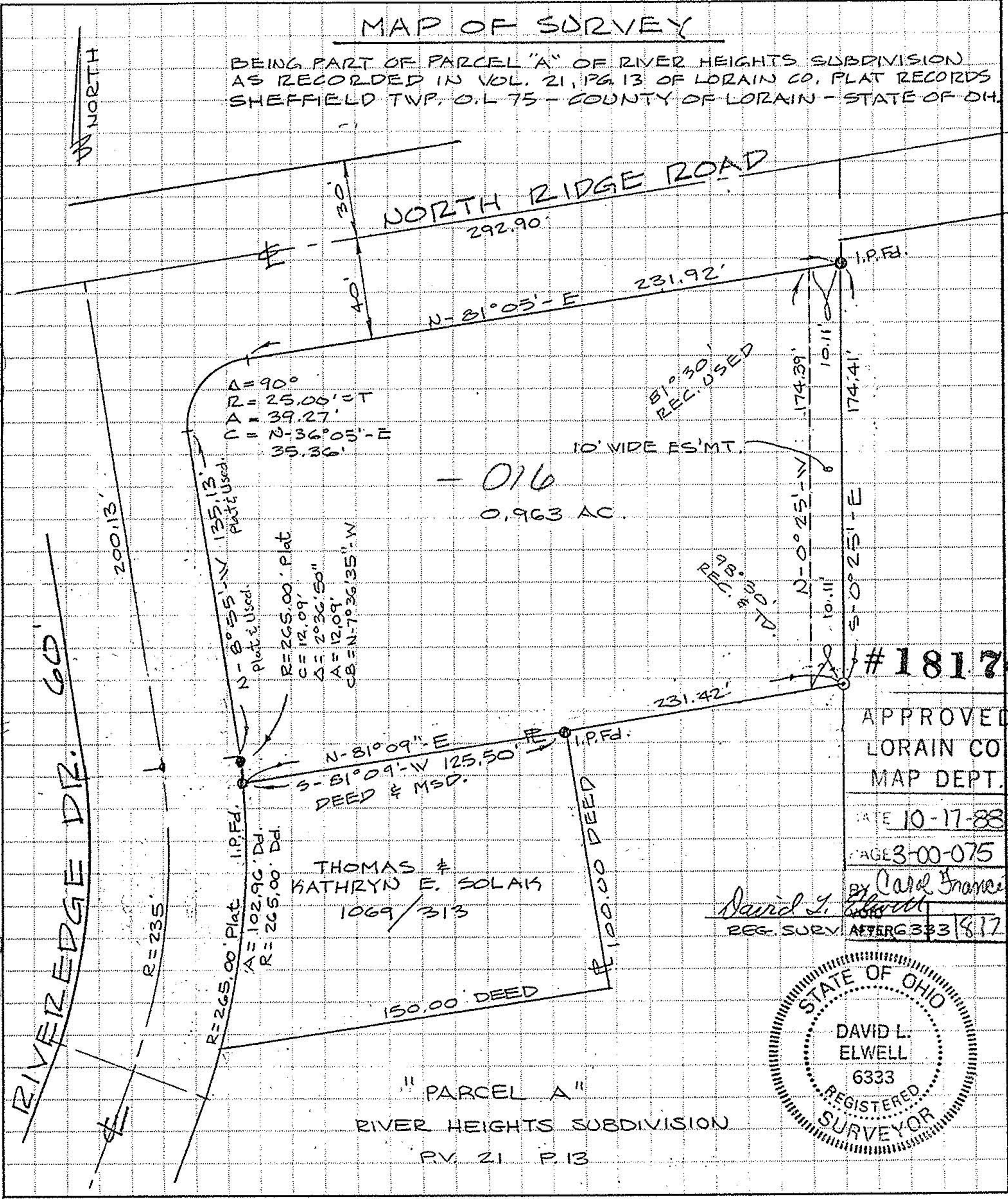

- 016
 0.963 AC.

$\Delta = 90^\circ$
 $R = 25.00' = T$
 $A = 39.27'$
 $C = N-36^\circ 05' - E$
 $35.36'$

$R = 265.00'$ Plat
 $C = 12.09'$
 $\Delta = 2^\circ 36' 50''$
 $A = 12.09'$
 $C.B. = N-7^\circ 36' 35'' - W$

THOMAS &
 KATHRYN E. SOLAK
 1069/313

#18176

APPROVED
 LORAIN CO
 MAP DEPT.
 DATE 10-17-88
 PAGE 3-00-075 B
 BY Carol Francis
 David L. Elwell
 REG. SURV. AFTER 333/8176



"PARCEL A"
 RIVER HEIGHTS SUBDIVISION
 RV. 21 P. 13