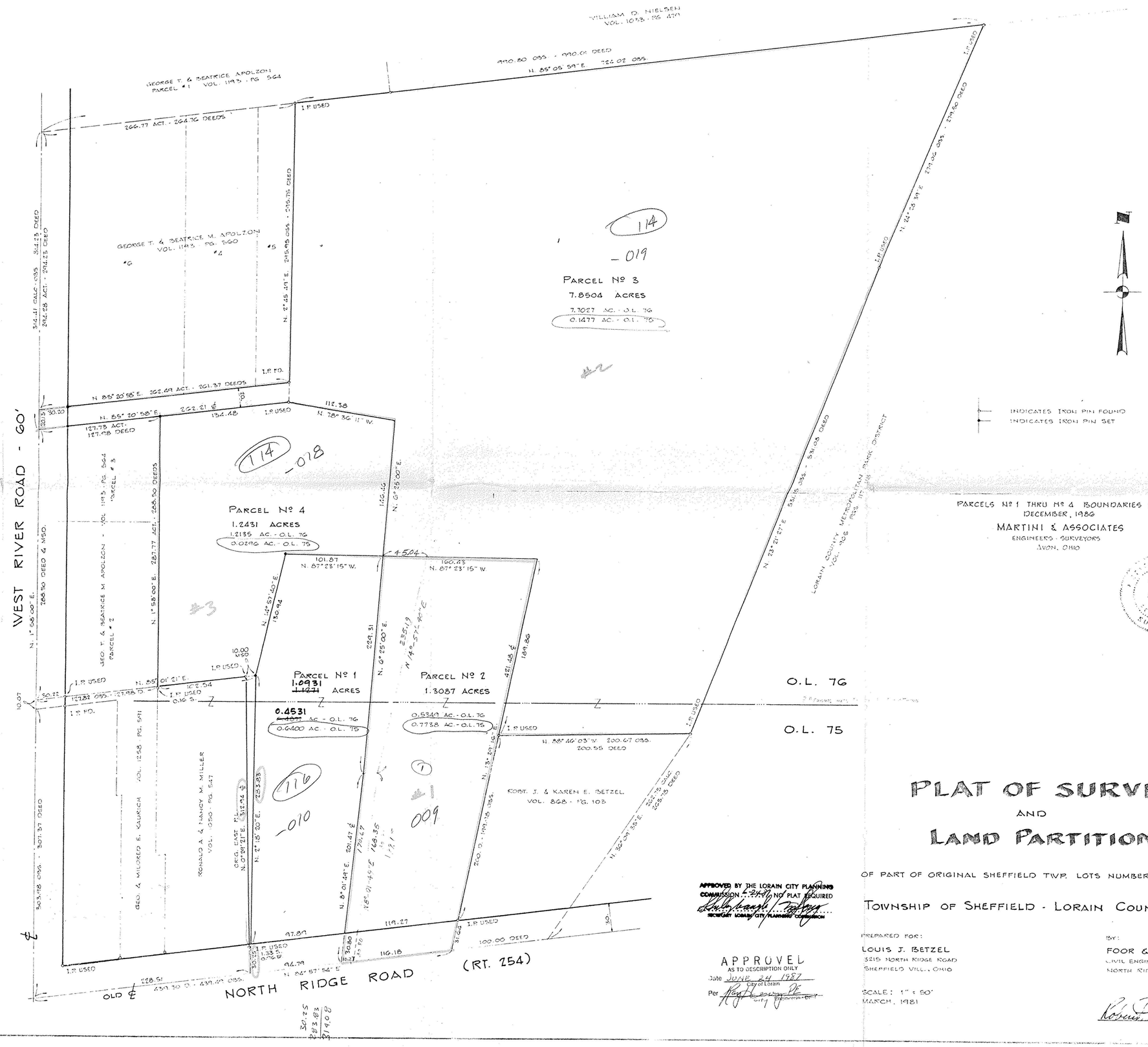

PARCELS Nº 1 THRU Nº 4 BOUNDARIES REVISED
DECEMBER, 1986

MARTINI & ASSOCIATES
ENGINEERS - SURVEYORS
AVON, OHIO

REGISTERED SURVEYOR

#17534

APPROVED LORAIN CO. MAP DEPT.
DATE 7-10-87
PAGE 3-00-075-C
BY T. McMan
VOID AFTER

APPROVED BY THE LORAIN CITY PLANNING COMMISSION 7-9-87 NO PLAT REQUIRED
SECRETARY LORAIN CITY PLANNING COMMISSION

APPROVED
AS TO DESCRIPTION ONLY
Date JUNE 26, 1987
City of Lorain
Per Engineering Dept.
City

PLAT OF SURVEY AND LAND PARTITION

OF PART OF ORIGINAL SHEFFIELD TWP. LOTS NUMBERS 75 & 76

TOWNSHIP OF SHEFFIELD - LORAIN COUNTY - OHIO

PREPARED FOR:
LOUIS J. BETZEL
3215 NORTH RIDGE ROAD
SHEFFIELD VILL., OHIO

SCALE: 1" = 50'
MARCH, 1981

BY:
FOOR & ASSOCIATES, INC.
CIVIL ENGINEERS - SURVEYORS
NORTH RIDGEVILLE, OHIO