

RAY E. HOLLIS
CIVIL ENGINEER & SURVEYOR
 900 COLORADO AVENUE
 LORAIN, OHIO 44052

STATE OF OHIO

PROFESSIONAL ENG. NO. 1386

SURVEYOR NO. 959

REGISTERED

LORAIN PHONE

ATLANTIC 8-4123

ELYRIA PHONE

FAIRFAX 2-5117

03-00-075-176-003

3-00-075-C

3-00-075

0.C. 75

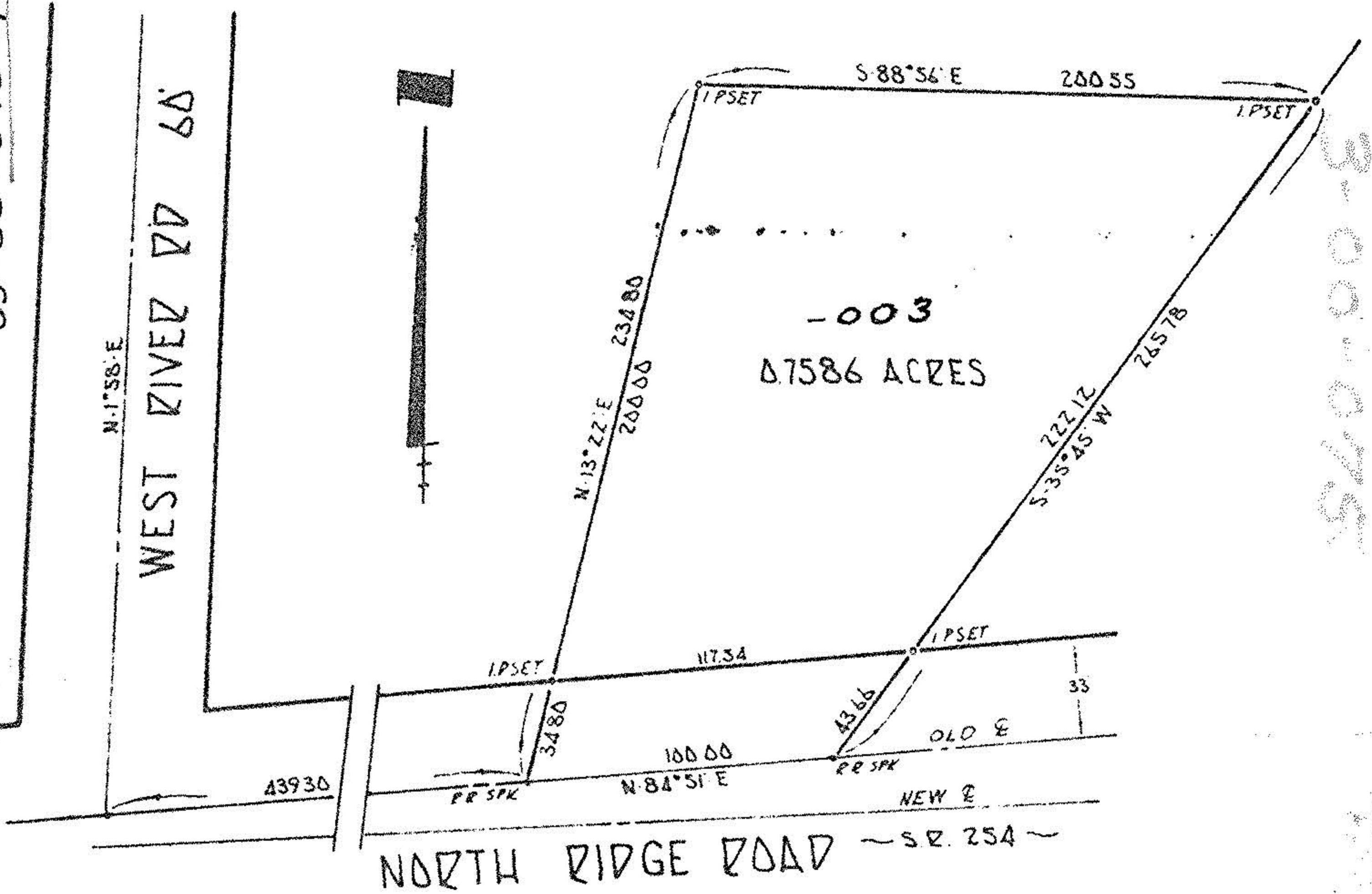

SURVEY FOR ~ L. BETZEL
 PART O.L. 75. SHEFFIELD TOWNSHIP
 LORAIN COUNTY OHIO
 SCALE 1" = 60' JANUARY 1964