

PARENT PARCEL: 03-00-074-102-004

CHILD PARCEL:

STARTING POINT: cL of North Ridge Rd. & cL of Ford Rd.

NO. 22441-A

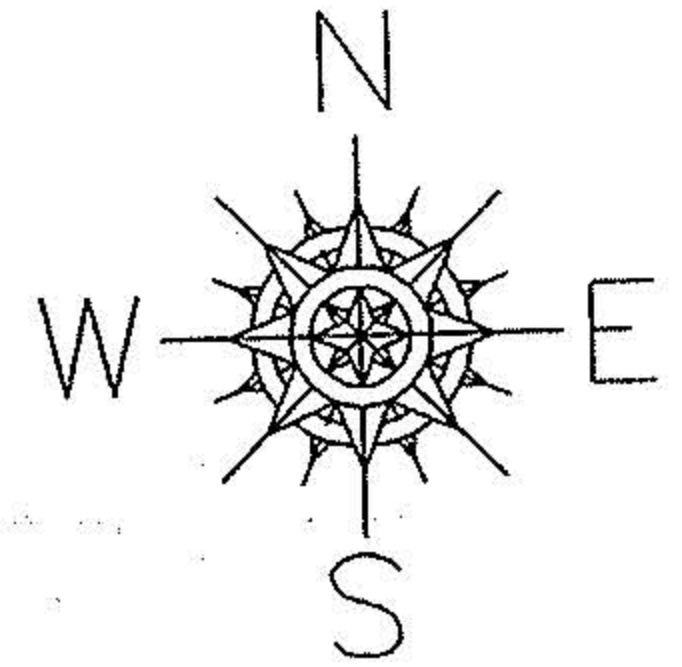

Ac. corr. per surv.
Bramhall Engineering &
Surveying

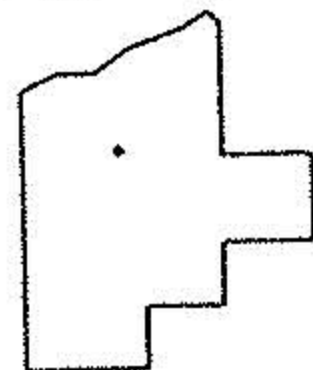
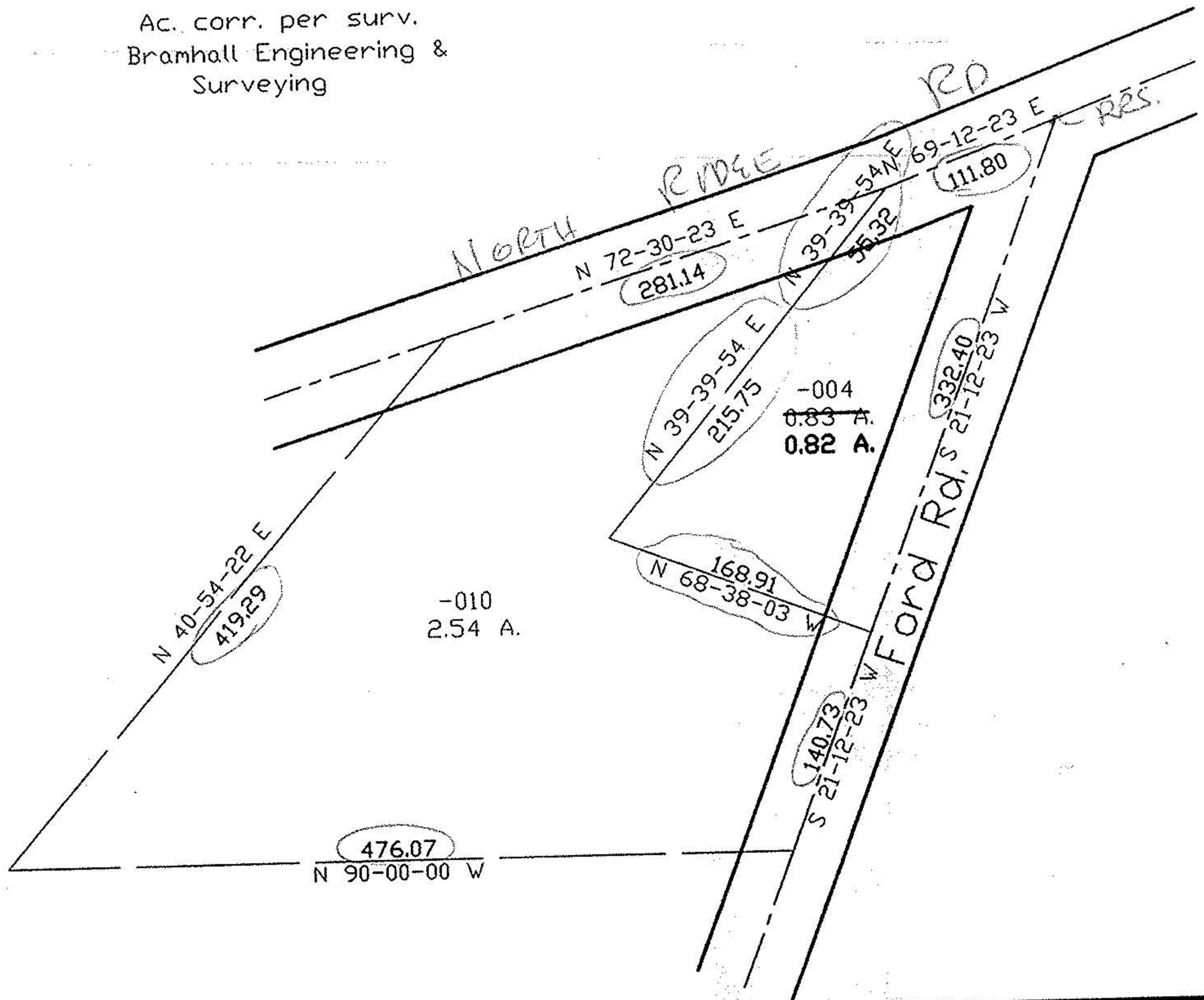

SPLITS/DEEDS PROCESSED
LORAIN COUNTY TAX MAP DEPARTMENT
226 MIDDLE AVE. ELYRIA, OHIO

SURVEYED BY: Bramhall Engineering & Surveying
CLOSURE: 0.07:10.000
MAP PAGE(S): 03-00-073-A
APPROVED BY: kac DATE: 2/24/98
SCALE: 1" = 100 PRIOR INSTRUMENT: OR 1420/433