

BOUNDARY SURVEY

PART OF SHEFFIELD TOWNSHIP ORIGINAL LOT NO. 74
 PART OF ELYRIA TOWNSHIP ORIGINAL LOT NO. 6 - BURELL & DAY TRACT
 CITY OF ELYRIA, VILLAGE OF SHEFFIELD COUNTY OF LOHAIN STATE OF OHIO

PREPARED BY
KS ASSOCIATES INC.
 ENGINEERS
David L. Elwell
 REG. SURV. NO. 8525

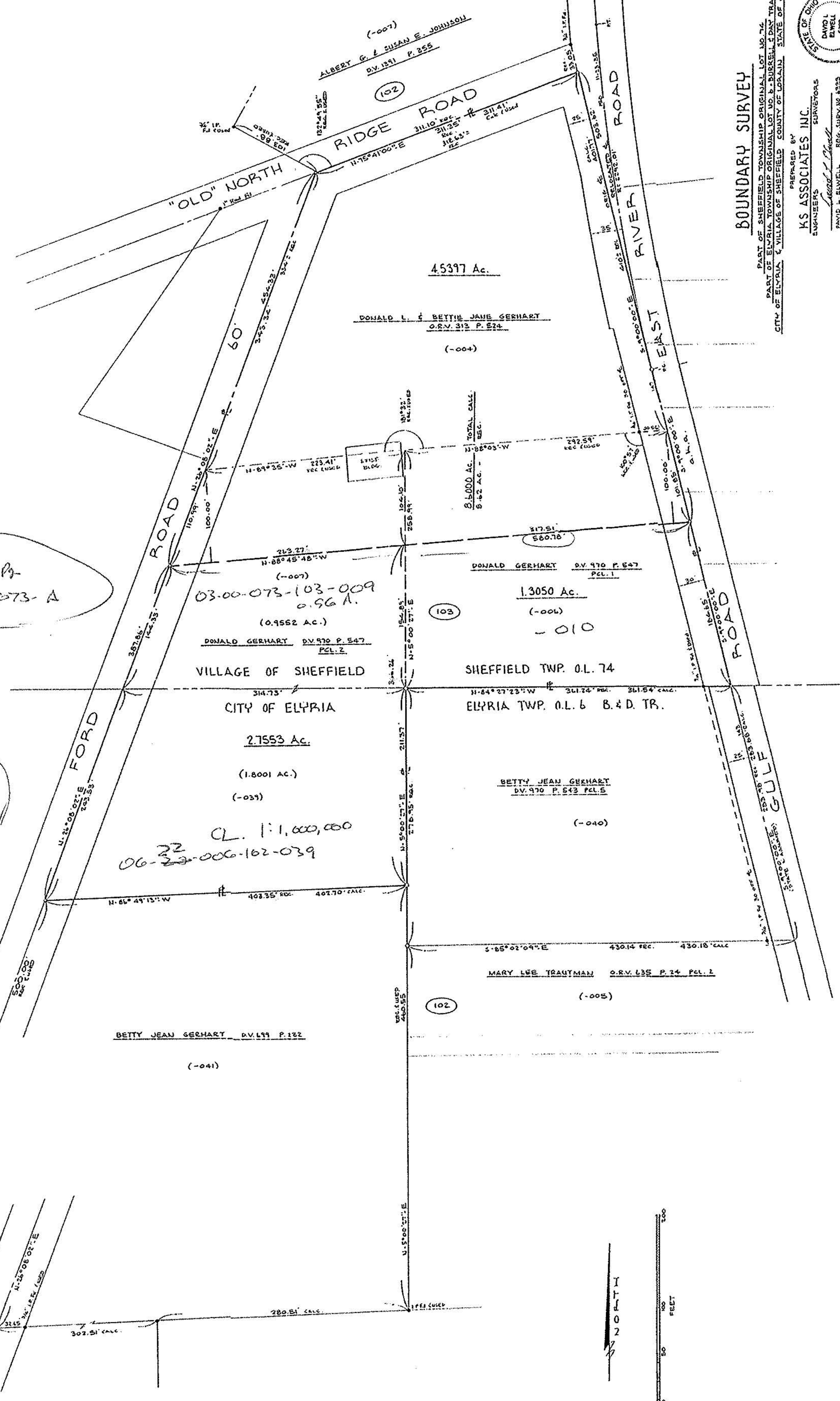

T.M. P.
 3-00-073-A

T.M. P.
 G-13

CL. 1:1,000,000
 06-22-006-162-039



1" = 100'