

3-00-073-D

3-00-073-
3-00-074-
104-017



1" = 100'

MAP of PROPOSED PARCEL SPLIT
FOR ANTHONY & BRENDA SPIERING
PART of ORIGINAL SHEFFIELD TWR
LOTS 73 & 74 - VILLAGE of SHEFFIELD
LORAIN COUNTY, OHIO

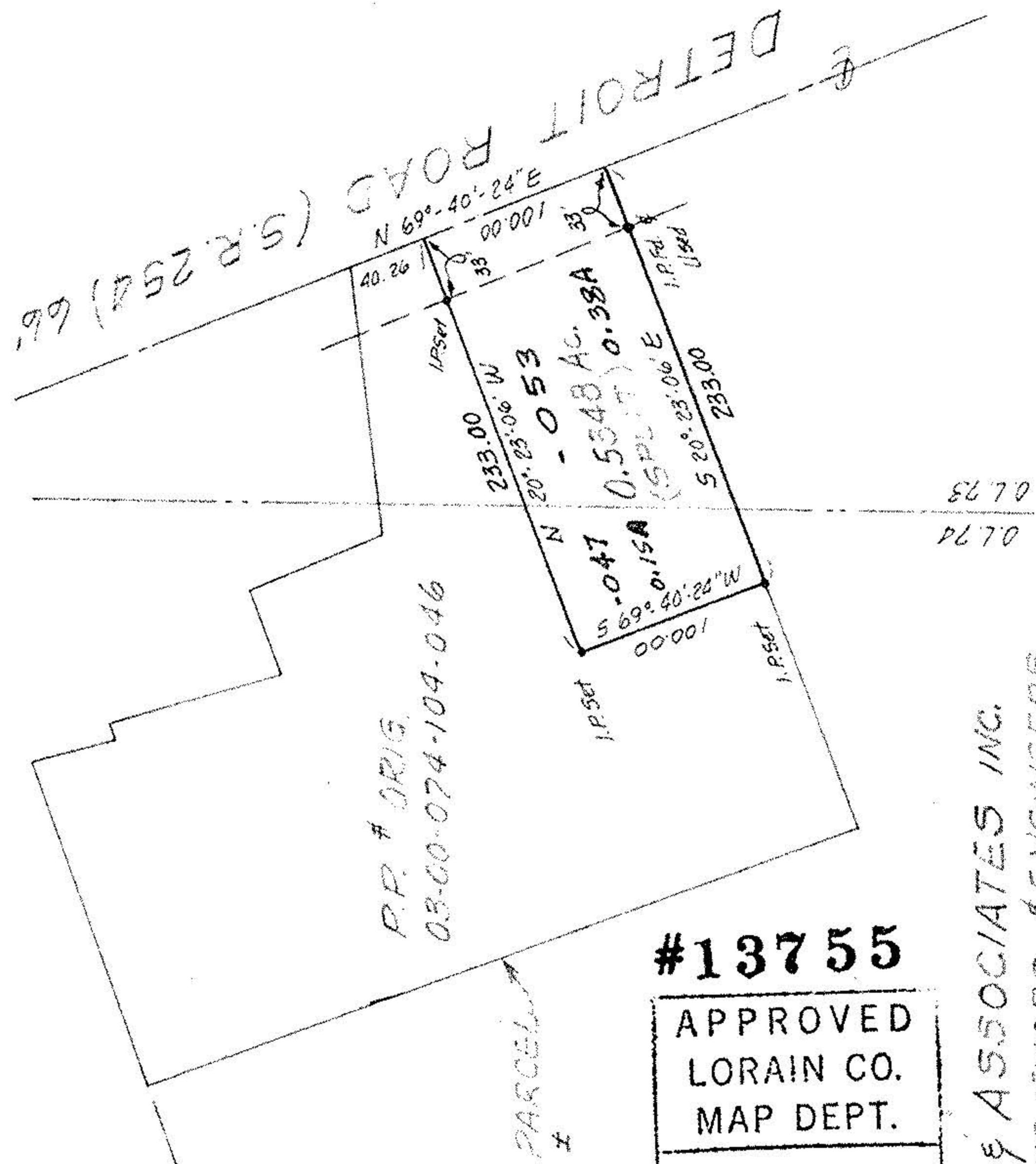

P.P. # ORIG.
03-00-074-104-046

REMAINDER PARCEL
1.771 AC ±

#13755

APPROVED LORAIN CO. MAP DEPT.
DATE 8-14-90
PAGE 3-00-073-B
BY T. McMan
VOID AFTER

McGLINCHY & ASSOCIATES INC.
REGISTERED SURVEYORS & ENGINEERS
#806339
JUNE 12, 1930
REV JULY 21, 1980