

LORAIN & WEST VIRGINIA R.R.

8397

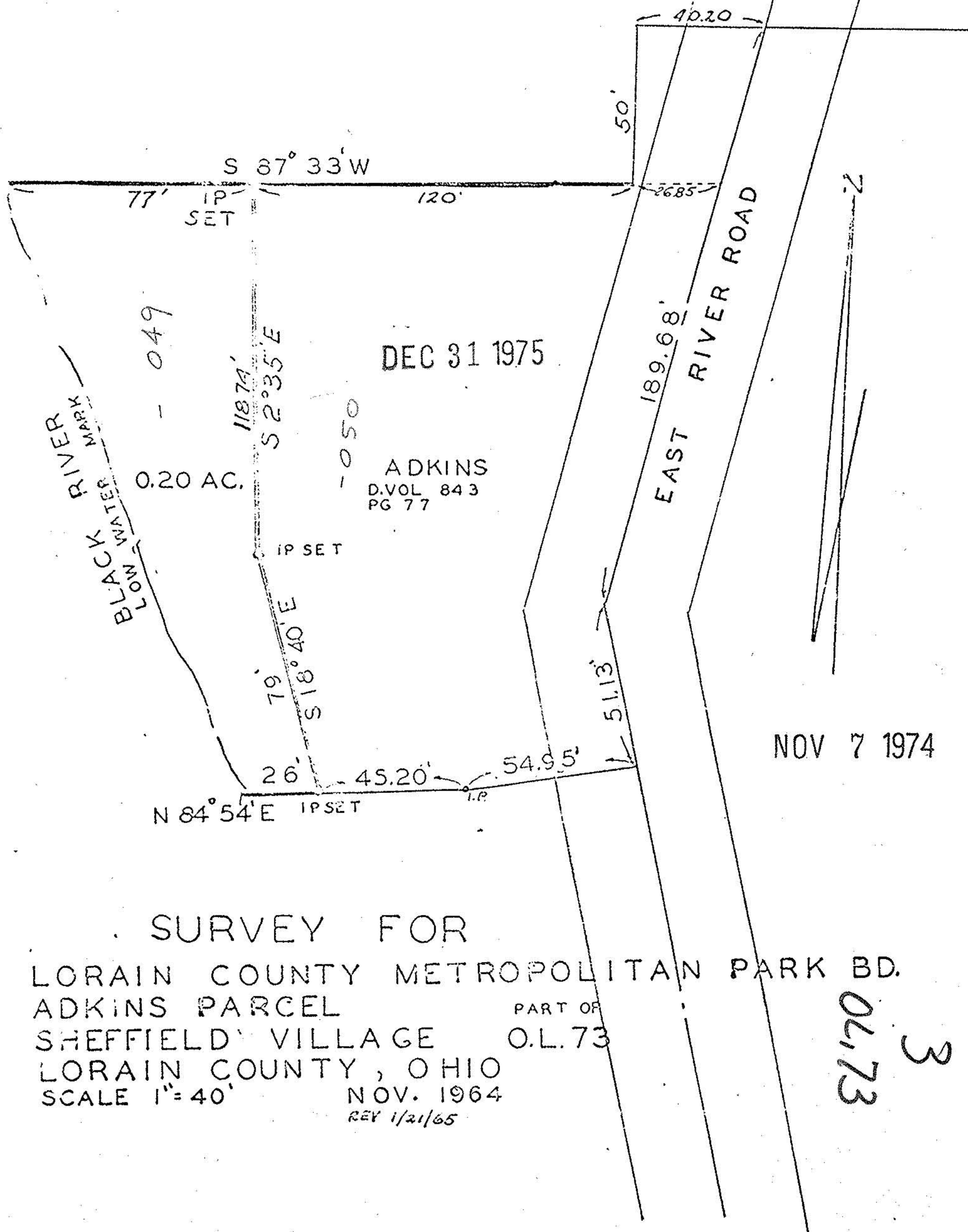

049

DEC 31 1975

ADKINS  
D.VOL 843  
PG 77

0.20 AC.

IP SET

S 18° 40' E

N 84° 54' E IP SET

EAST RIVER ROAD

NOV 7 1974

SURVEY FOR  
 LORAIN COUNTY METROPOLITAN PARK BD.  
 ADKINS PARCEL  
 SHEFFIELD VILLAGE  
 LORAIN COUNTY, OHIO  
 SCALE 1" = 40'  
 PART OF O.L. 73  
 NOV. 1964  
 REV 1/21/65

01.73  
3

JAMES H. SCHMIDT  
REG. SURVEYOR 4846

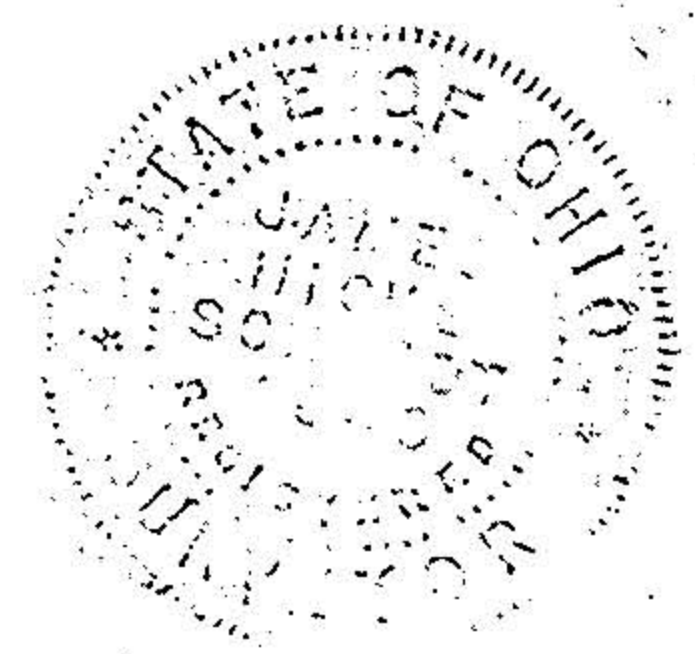

2