

#16133

APPROVED  
LORAIN CO.  
MAP DEPT.

DATE 4.16.85

PAGE 3.00-071-A

BY T. McMain  
VOID

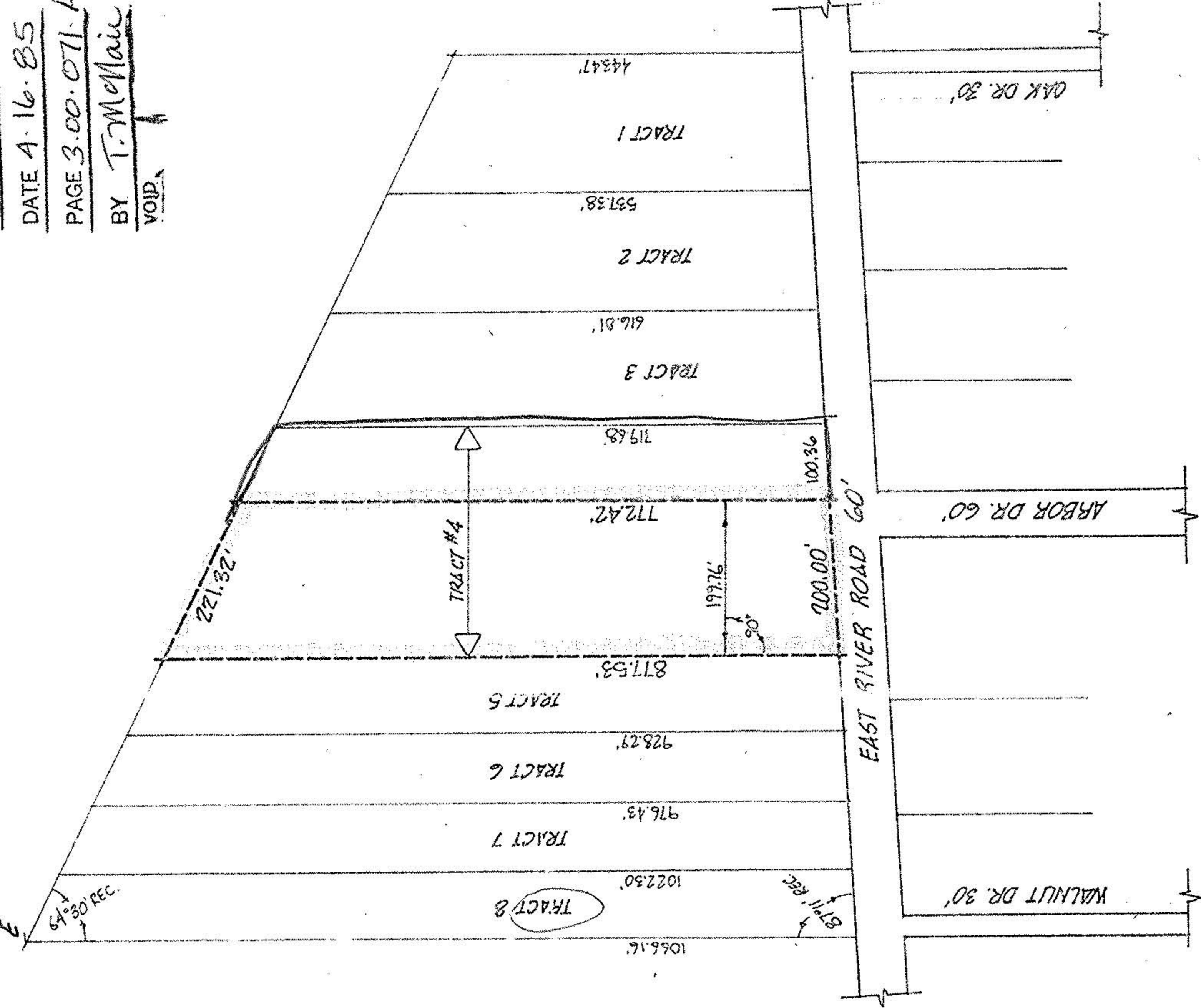

ACREAGE 3.78  
 DATE 04-06-85  
 DRAWN MGH  
 SCALE 1" = 200 ft.



PREPARED FOR MR. RBT. J. STITAK

MICHAEL G. HURA, registered surveyor  
12706 MASON RD., VERMILION, O., Ph (216) 965 4040

PARCEL SPLIT APPROVAL

SUBLOT(S) PART OF TRACT A of THE FARM'S REALTY CO.'S  
 ACEE FARMS SUBD'N, Volume 10, Page 16 of PLATS  
 PART OF O.L. 71 TRACT SECTION OF  
 SHEFFIELD TOWNSHIP LORAIN CO., OHIO

PERMANENT PARCEL NO:

CITY OF SHEFFIELD

03-00-071-101

#16133

3-00-071-A