

ARBOR AVENUE 60' R/W

EAST RIVER (aka GULF) ROAD 60' R/W

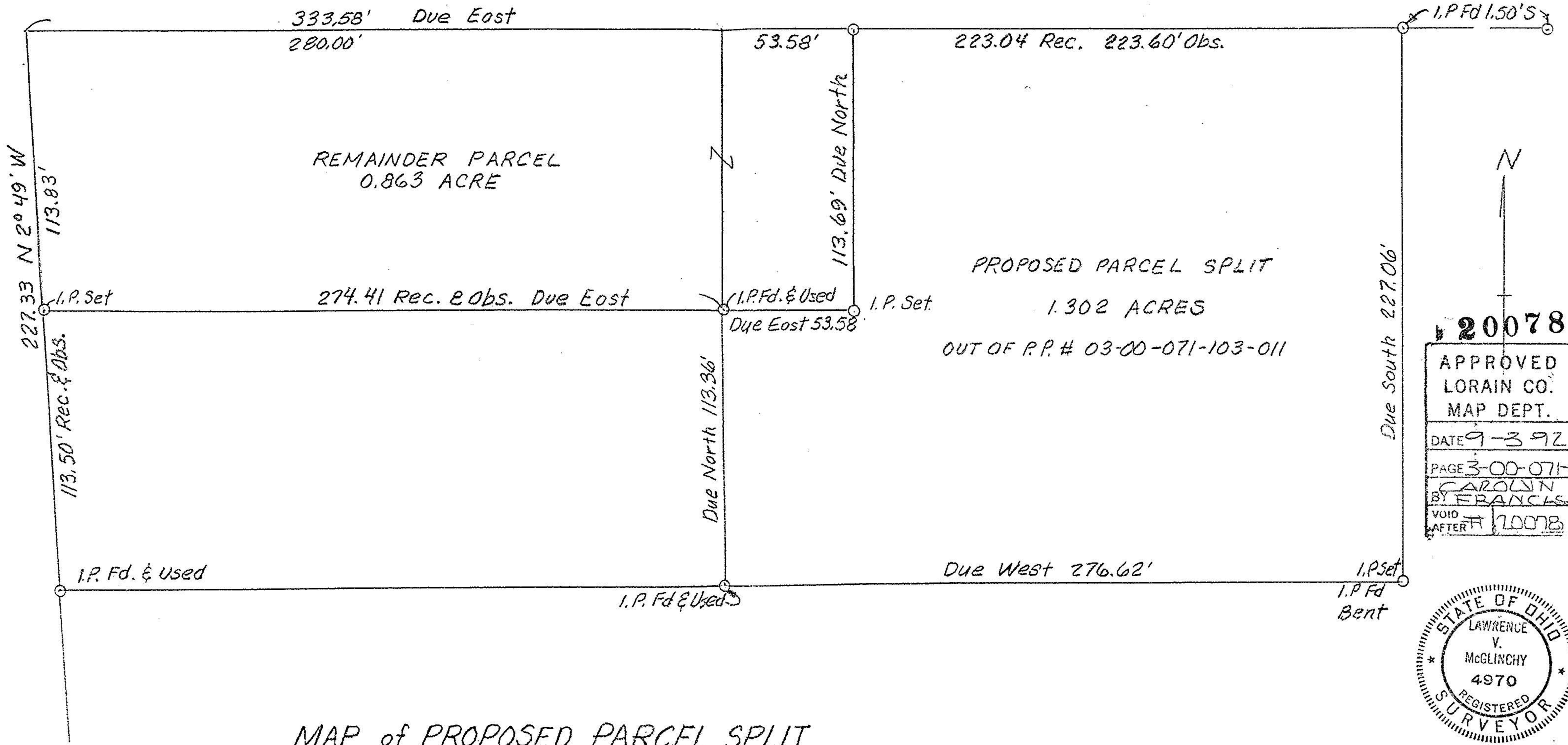

20078
 APPROVED
 LORAIN CO.
 MAP DEPT.
 DATE 9-3-92
 PAGE 3-00-071-A
 BY CAROLYN
 FRANCIS
 VOID AFTER # 10078

STATE OF OHIO
 LAWRENCE
 V.
 McGLINCHY
 4970
 REGISTERED
 SURVEYOR

MAP of PROPOSED PARCEL SPLIT
 PREPARED FOR JUDY M. CANTERBURY
 PART OF SUBLOT NO. 11 ACRE FARMS DIVISION
 PLAT VOLUME 10, PAGE 16, LORAIN CO. PLAT RECORDS
 PART OF ORIGINAL SHEFFIELD TWP. LOT NO. 71
 LORAIN COUNTY, OHIO

McGLINCHY AND ASSOCIATES
 PROFESSIONAL ENGINEERS AND SURVEYORS
 625 North Woodhill Drive Amherst, Ohio

SCALE: 1" = 40' DRAWN BY: LVM
 DATE: 8/4/92 JOB NO: 928831