

(216) 327 4776

MARTINI - HAPONEK & ASSOCIATES, INC.

ENGINEERS & SURVEYORS  
35836 CENTER RIDGE  
N. RIDGEVILLE, OHIO 44039

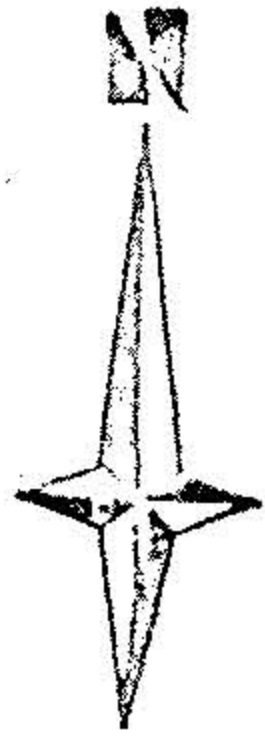

DATE: JULY 1983  
SCALE: 1"=50'

WILBUR H KRUEGER  
963 / 275

N 09° 42' 20" E 250.00 ±

I.P.F.O.  
0.27 ±  
1.15 E

0.6779 AC.

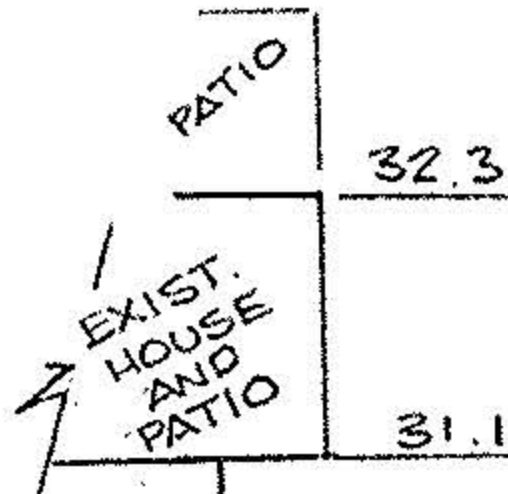

N 08° 55' 30" E

250. ±

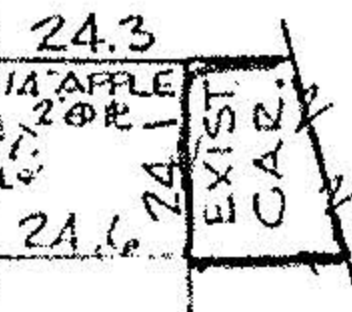

47 ± R  
24 POLAR

130 ±

PARALLEL  
0.6026 AC.

105.

N 08° 55' 30" E 250.00 ±

I.P.F.O.  
0.05 N

SURVEY  
OF PART OF  
O.L. 16 RIDGEVILLE TWP.  
N. RIDGEVILLE

PREPARED FOR  
MICHAEL ZUNICH  
ENGINEER  
AND  
FRANK DENNIS  
N. RIDGEVILLE

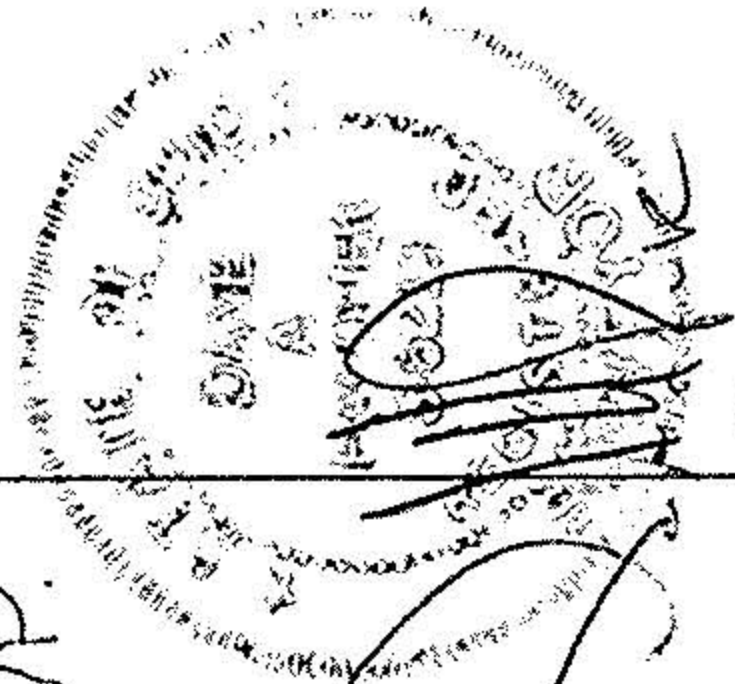

36211

S. LINE WILLOU ACRES SUB #1

I.P.F.O.  
BENT

119.82

N 81° 18' W 224.82 REC  
# 065  
BAINBRIDGE RD

#19416

APPROVED  
LORAIN CO.  
MAP DEPT

DATE 6-11-91  
PAGE 7-00-016-D  
BY CAROLYN FRANCIS  
VOID AFTER # 19416

#83-05

