

SCALE: 1" = 50'
 Gary E. Penfound
 Reg. Surveyor No. 4457

Notes: \circ indicates iron pin found from previous survey.
 \bullet indicates iron pin set November 1974.
 \times indicates drill hole & cross in concrete pavement.
 \times indicates cross only in conc. pavement.

JUL 1 1975
 DEC 17 1974

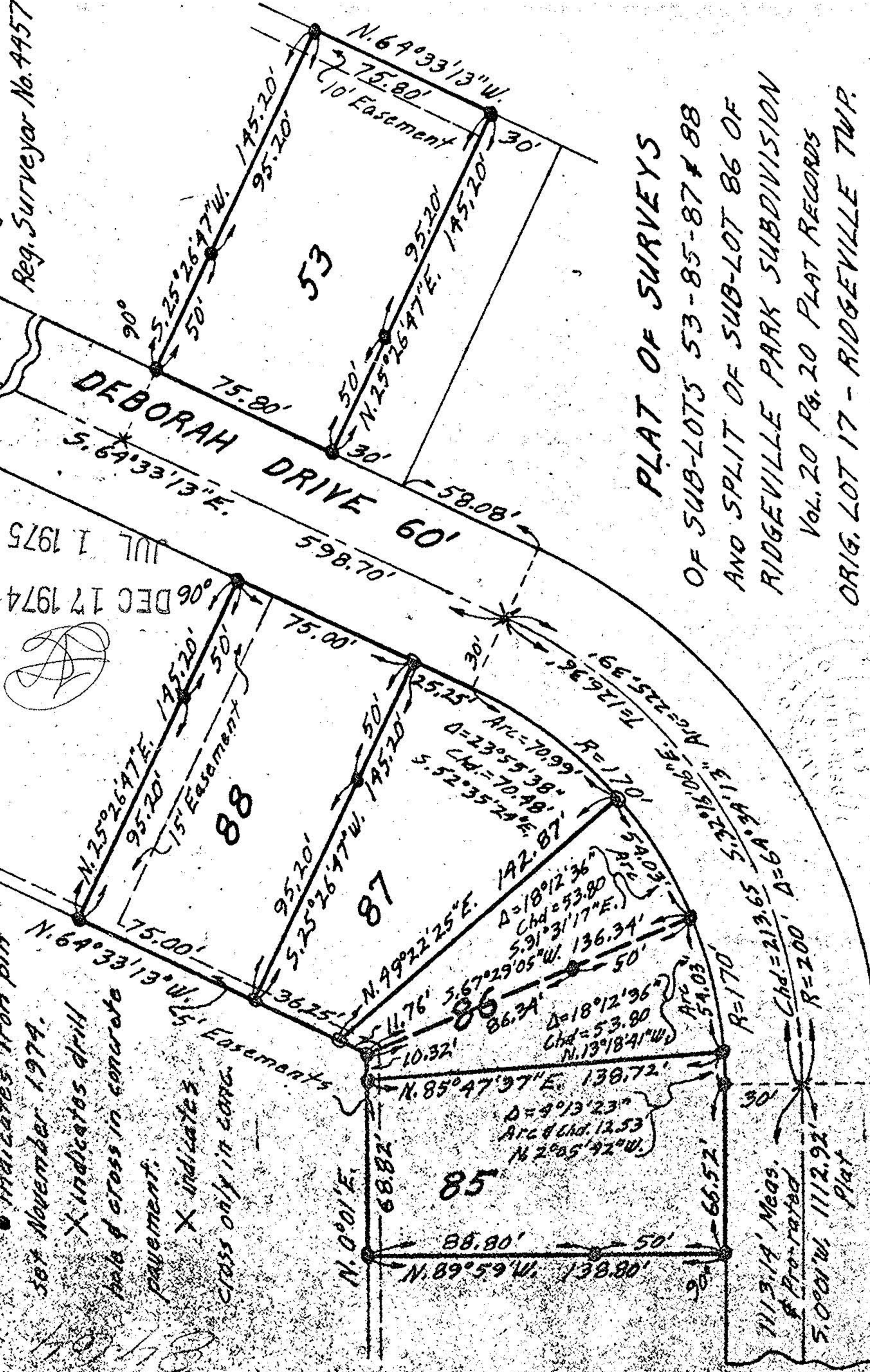
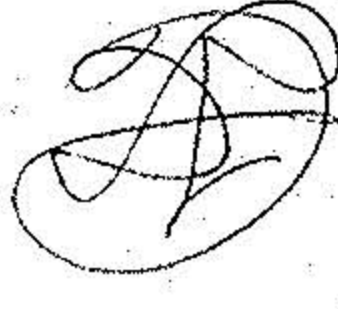

PLAT OF SURVEYS
 OF SUB-LOTS 53-85-87 & 88
 AND SPLIT OF SUB-LOT 86 OF
 RIDGEVILLE PARK SUBDIVISION
 Vol. 20 Pg. 20 PLAT RECORDS
 ORIG. LOT 17 - RIDGEVILLE TWP.
 NORTH RIDGEVILLE CITY
 LORAIN COUNTY OHIO

