

BUTTERNUT RIDGE RD 60'

SURVEY
 OF PART OF
 ORIGINAL LOT NO. 14
 RIDGEVILLE TWP,
 CITY OF RIDGEVILLE COUNTY OF LORAIN
 STATE OF OHIO

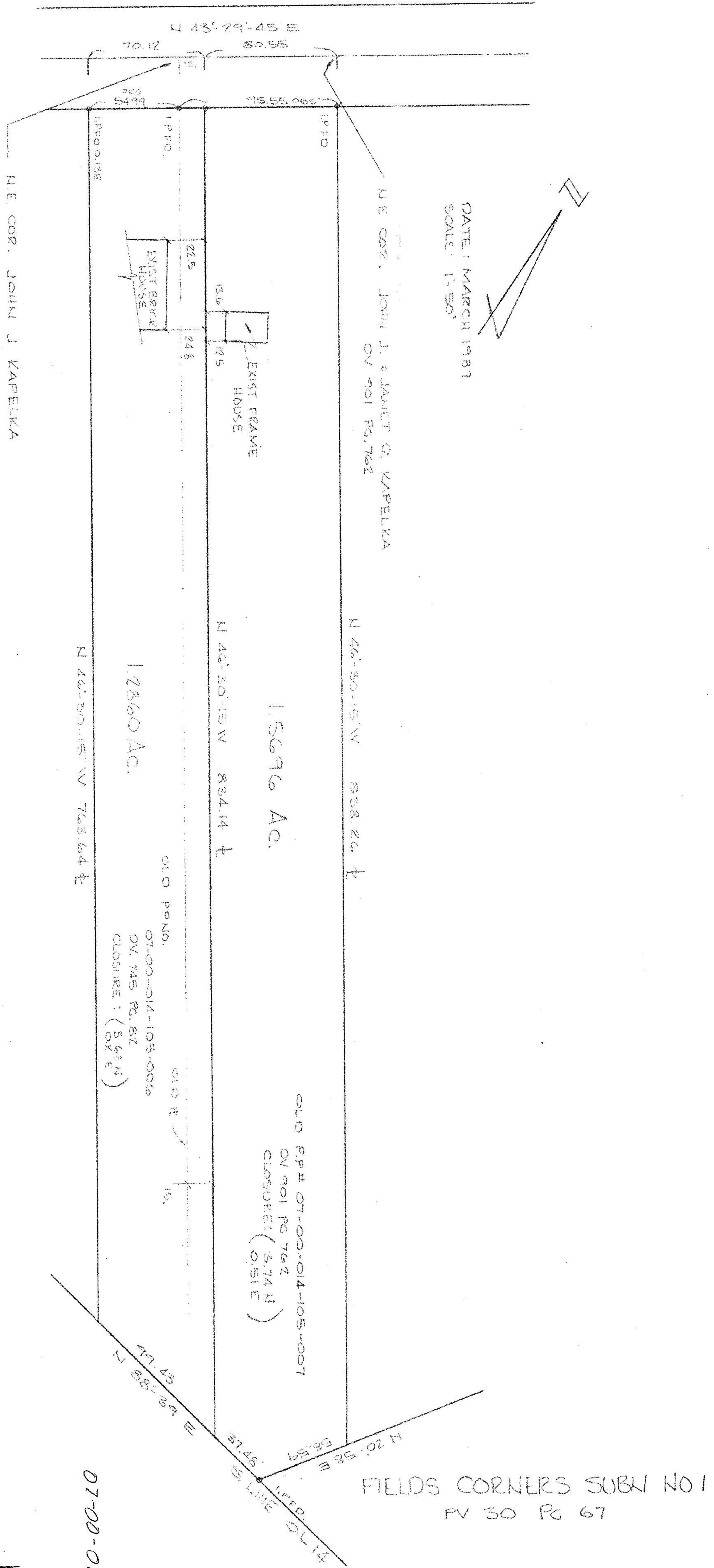

DATE: MARCH 1989
 SCALE: 1"=50'

N.E. COR. JOHN J. KAPELKA
 DV. 745 PG. 82

N.E. COR. JOHN J. & JANET Q. KAPELKA
 DV. 901 PG. 762

PREPARED FOR:
 JOHN J. KAPELKA
 34633 BUTTERNUT RIDGE RD.
 N. RIDGEVILLE, OH

PREPARED BY:
 HAPONEK & ASSOC.
 SURVEYORS
 N. RIDGEVILLE, OH

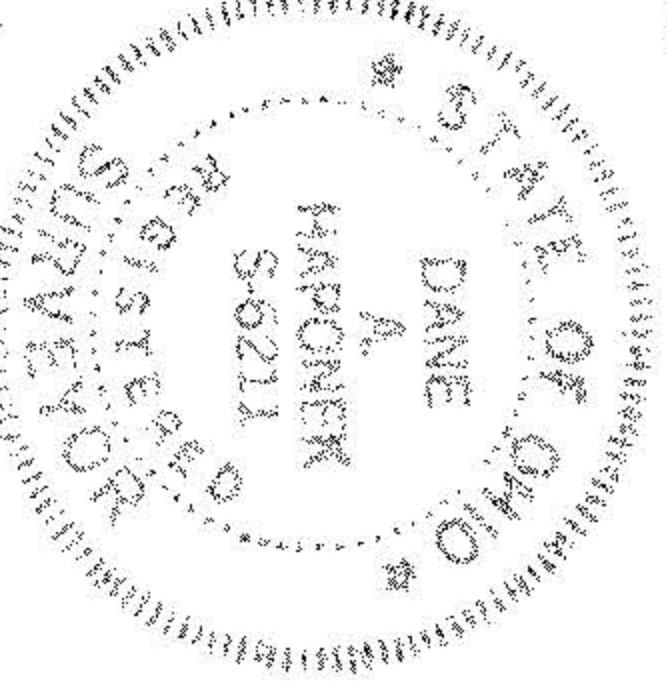

APPROVED	DATE 4-13-89
LORAIN CO. MAP DEPT.	
PAGE 7-00-014-C	
BY <i>Haponek</i>	
VOID AFTER 1/3/89	

#18889

07-00-014-105-

FIELD'S CORNERS SUBM NO 1
 PV 30 PG 67