

NO. 11458
I. R. FOOR & ASSOCIATES, SURVEYORS
 35836 CENTER RIDGE
 N. RIDGEVILLE, OHIO 44038
 OFFICE 327-4776
 CLEVELAND 779-5788

LAND SPLIT
 OF PART OF
 ORIGINAL RIDGEVILLE TWP LOT No. 11 #14
 CITY OF N. RIDGEVILLE COUNTY OF LORAIN
 STATE OF OHIO

PREPARED FOR
 WEST, WEST & SHERMAN CO.
 ATTORNEYS AT LAW

11458

PREPARED BY
 J. R. FOOR & ASSOC
 LAND SURVEYORS
 N. RIDGEVILLE OHIO

APPROVED	DATE
LORAIN CO.	8-6-78
MAP DEPT.	
PAGE	07-00-011-C
BY	09-00-014-D
VOID	
AFTER	11458

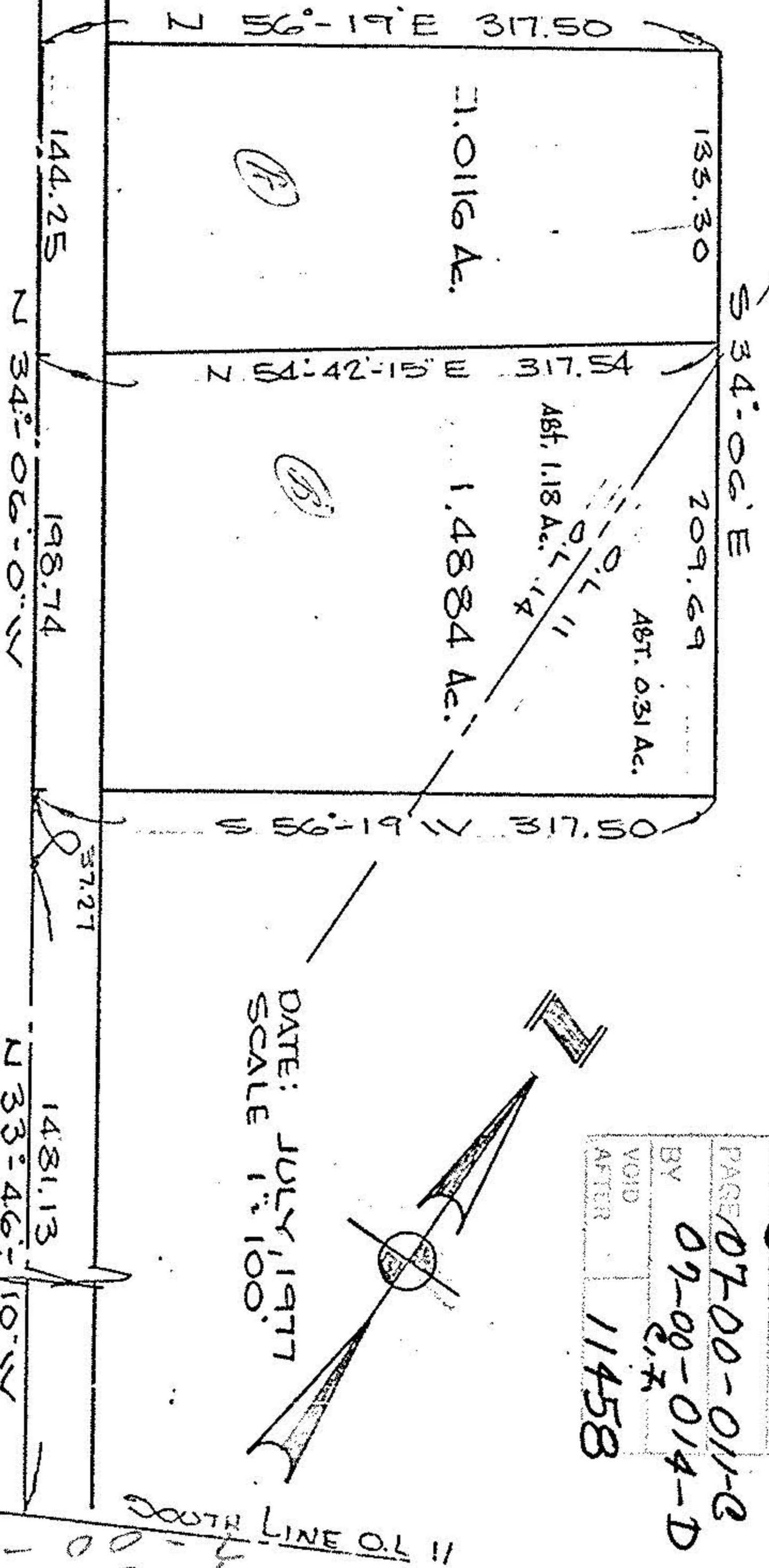
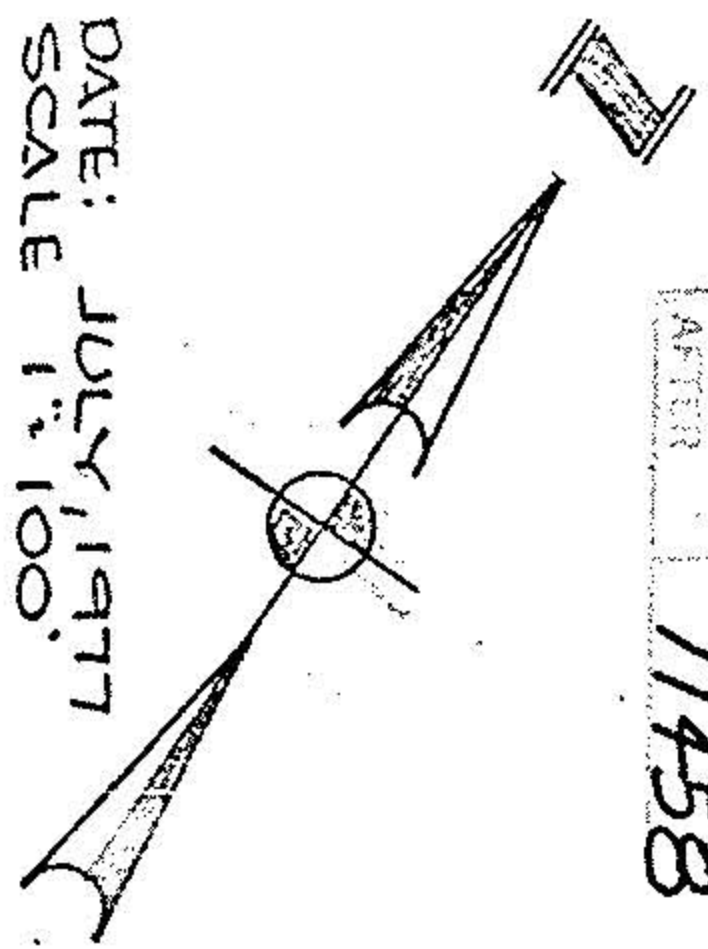

7-00-014-D
 7-00-011-C

07-00-014-106

74-228

7-00-011-C
 7-00-014-D