

**KLEINOEDER-SCHMIDT**  
and ASSOCIATES  
ENGINEERS — SURVEYORS — CONSULTANTS in LAND PLANNING  
ELYRIA - NORWALK - MEDINA OHIO

# SURVEY

Sublot(s) 7-00-014D  
Subd'n \_\_\_\_\_

Township RIDGEVILLE Tract \_\_\_\_\_  
Orig. Lot(s) 14 Sec. \_\_\_\_\_  
County of LORAIN State of Ohio  
Corporation CITY OF NORTH RIDGEVILLE

07-00-014-105

#17661

7-00-014-D

07-00-014-105

1

NORTH

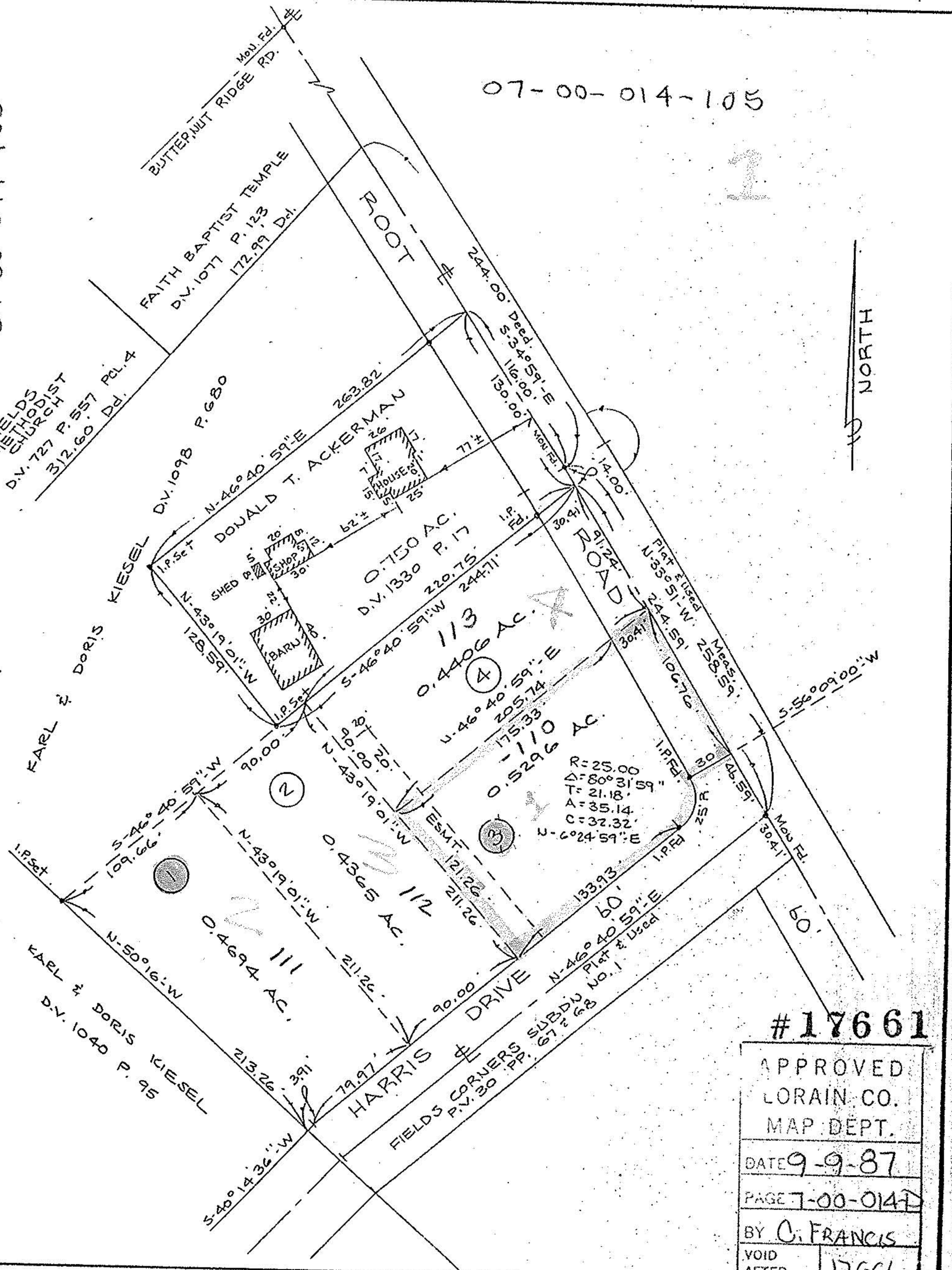

#17661

APPROVED	
LORAIN CO.	
MAP DEPT.	
DATE	9-9-87
PAGE	7-00-014D
BY	C. FRANCIS
VOID AFTER	17661

Prepared for: KARL KIESEL

Scale: 1" = 80'	Date: 10-3-83	Dr. by: <u>BE</u>	REV. 5-13-87
			Job No 71-319