



KLEINOEDER · SCHMIDT and ASSOCIATES

ENGINEERS — SURVEYORS — CONSULTANTS in LAND PLANNING

ELYRIA · NORWALK · MEDINA

OHIO

PLOT PLAN

JOB No 71-319

SUBLOT

SUBDIVISION

OTHER

PART OF RIDGEVILLE TOWNSHIP ORIG. LOT NO. 14
CITY OF NORTH RIDGEVILLE COUNTY OF LORAIN STATE OF OHIO

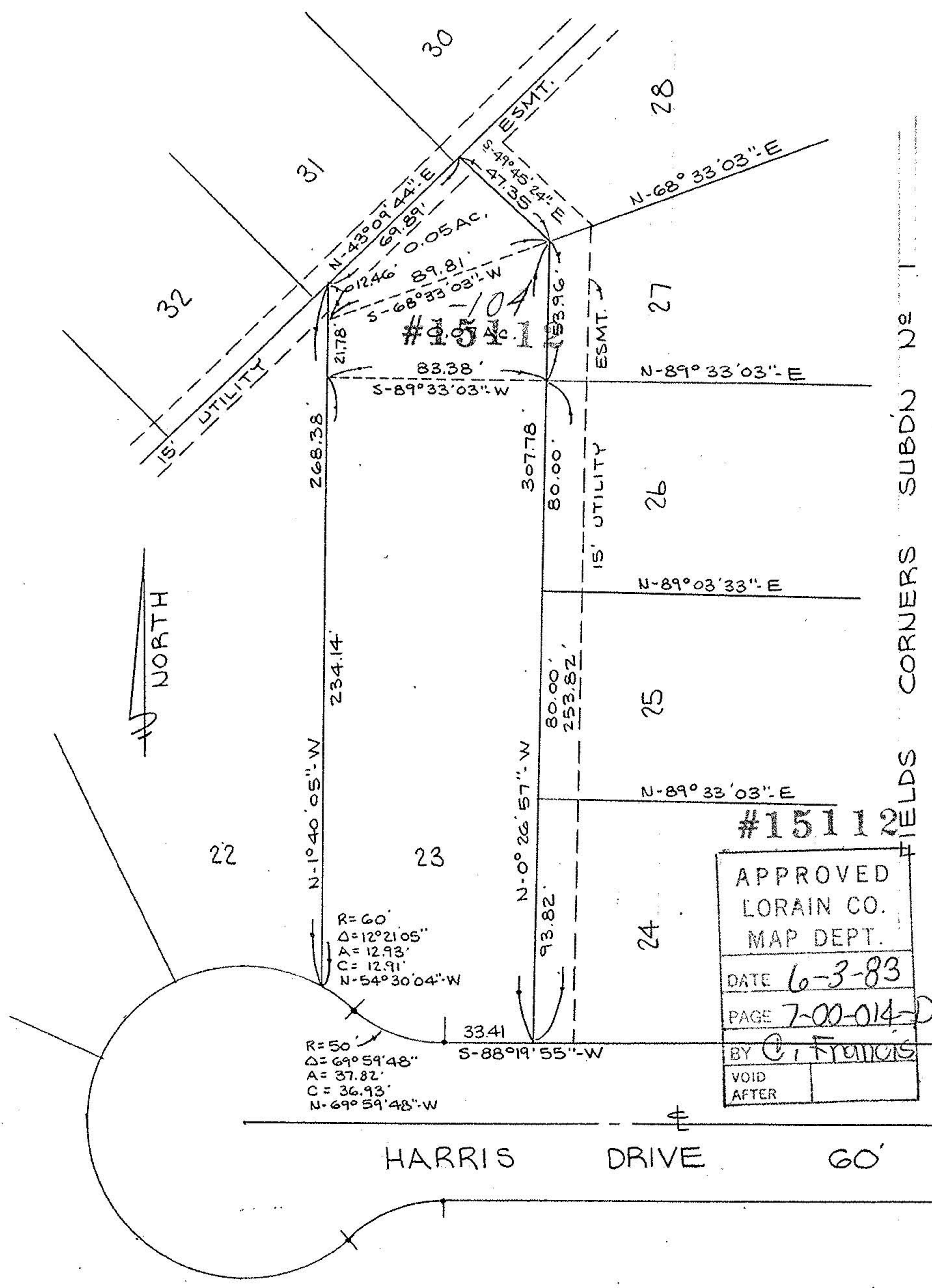

#15112

| | |
|-------------------------------------|------------|
| APPROVED LORAIN CO. MAP DEPT. | |
| DATE | 6-3-83 |
| PAGE | 7-00-014-D |
| BY | C. Francis |
| VOID AFTER | |

FIELDS CORNERS SUBDN No 1
P.V. 30 PP. 67 & 68

Prepared for:

KARL KIESEL

Scale: 1" = 50'

Date: MAR. 28, 1983