

8585
7-00-014-C

8585
PLAT OF SURVEY FOR

07-00-014-~~00~~

CLARENCE F. & CATHERINE E. HAMKER

DIVISION OF REMAINING FRONTAGE IN
ORIGINAL LOTS 13 & 14 - RIDGEVILLE TWP.

NORTH RIDGEVILLE CITY

LORAIN COUNTY

OHIO

SCALE: 1" = 60' JANUARY 9-1975

NOTES: 0 indicates
iron pin set in
1972.

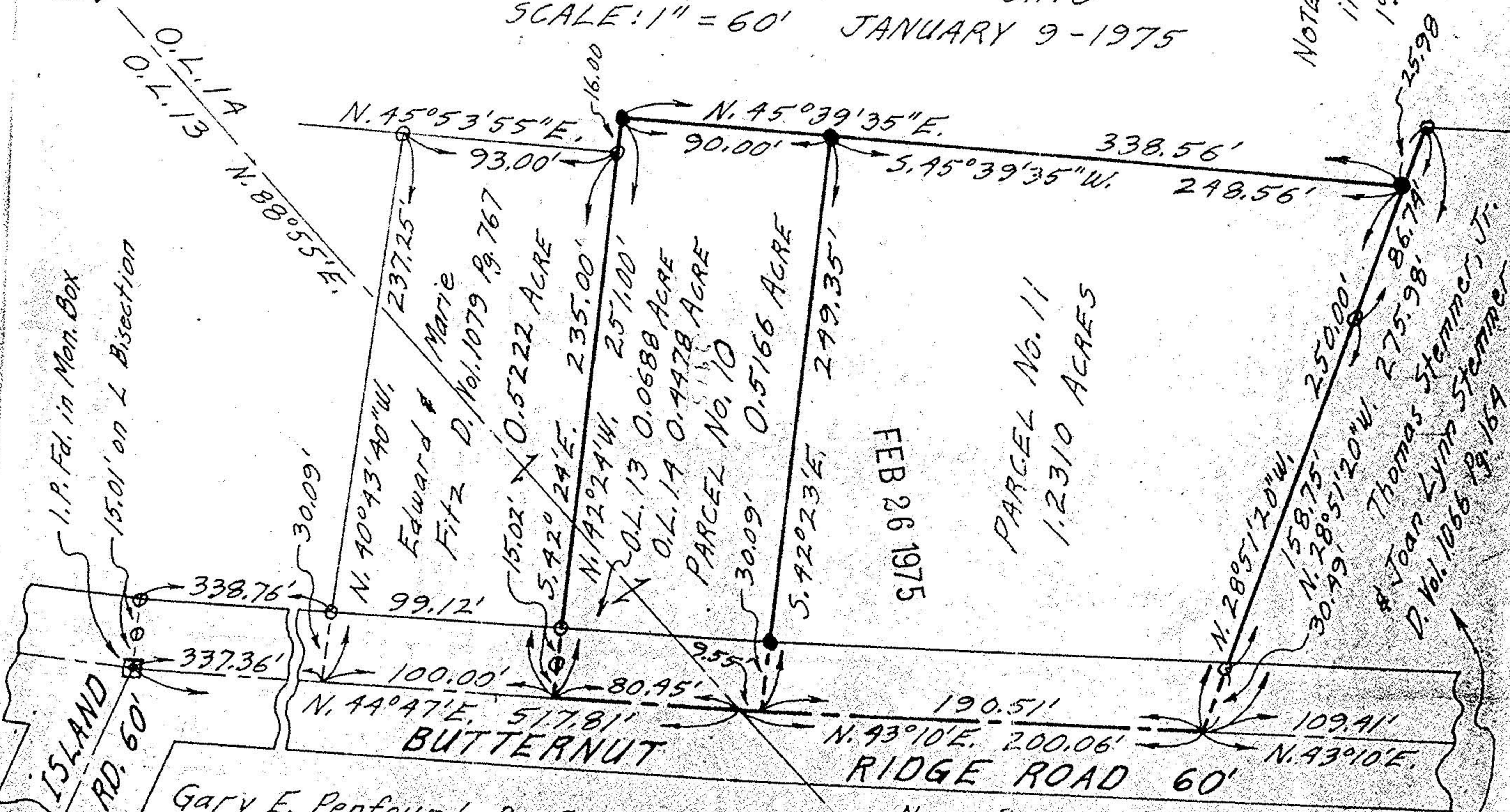
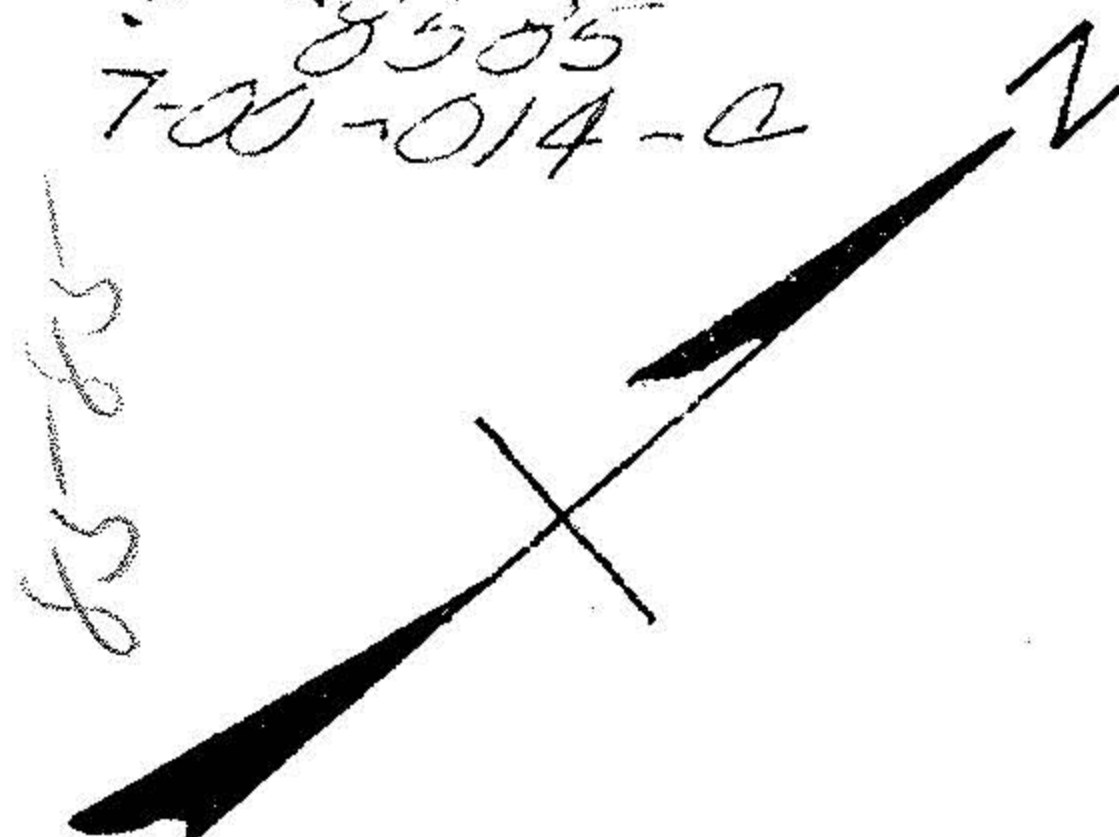

1.P. Fd. in Mon. Box
15.01' on L Bisection

ISLAND
RD. 60'

Gary E. Penfound - Reg. Surveyor No. 4457

FEB 26 1975

PARCEL No. 11
1.2310 ACRES

NOTE: Bearings on this Survey changed
to correspond with Survey Southwest