

SCALE: 1" = 50'
DATE: MARCH 1986

SURVEY

OF PART OF
ORIGINAL RIDGEVILLE TWP. 16
CITY OF RIDGEVILLE COUNTY OF LORAIN
STATE OF OHIO

PREPARED BY:
HARBOUR & ASSOC. INC.
SURVEYORS
RIDGEVILLE, O

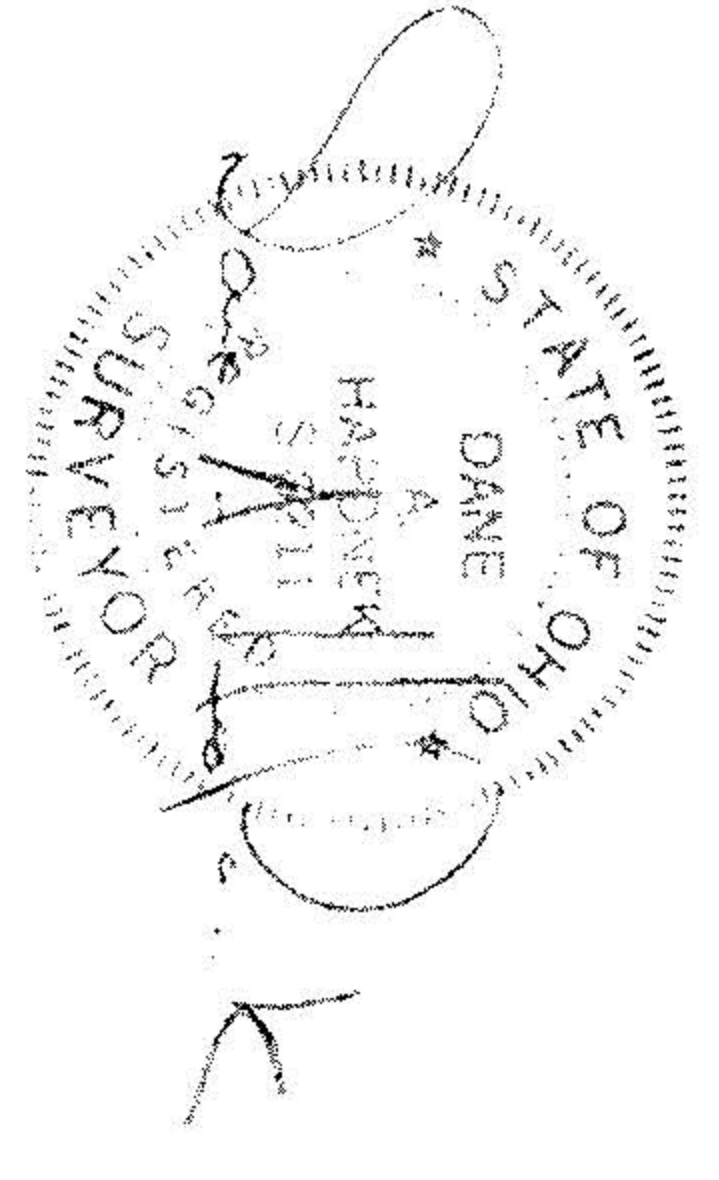

PREPARED FOR:
ZUNICH & ASSOC.
ENGINEER
RIDGEVILLE, O

BLOCK A - RIDGEVILLE PARK SUBN
20/20-20A



#17041
APPROVED
LORAIN CO.
MAP DEPT.
DATE: 2-25-86
BY: C. Farnham
VOID AFTER 17041

3323
3333
3355

#86-04