

**SURVEY
OF PART OF
ORIGINAL RIDGEVILLE TWP.
LOT NO 16**

CITY OF RIDGEVILLE, COUNTY OF LORAIN,
STATE OF OHIO

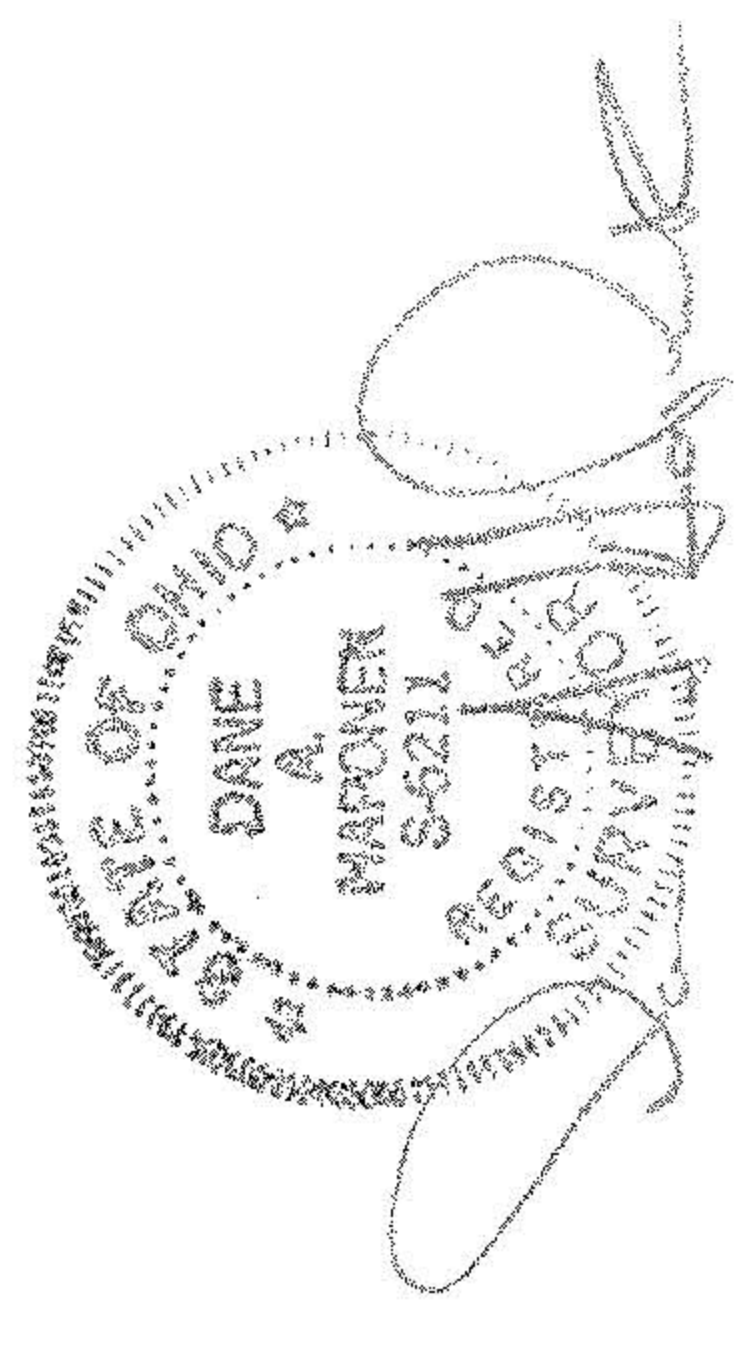

DATE: AUG 1978
SCALE: 1" = 60'

R.I. Districts

SHEPHERD OF THE RIDGE
LUTHERAN CHURCH
245/503

Change to
97.85
02/12/2222
W.A.R.



PITTS BLVD 60'

N 09° 44' 20" E 560.81'

- 120 Pitts Plaza, a Limited Partnership - D.V. 1412, Pg. 950
- 121 Pitts Plaza, " " - D.V. 1412, Pg. 950
- 122 Diamond Real Estate Co. - D.V. 1187, Pg. 599
- 123 Douglas B. Lamb, Jr. & Linda M. Lamb - D.V. 1159, Page 775
- 124 Gerald F. Codec - D.V. 1247, Pg. 4
- 125 Thomas E. Liptak & Jacquelyn M. Liptak - D.V. 1351, Pg. 189
- 126 Warren A. Schindler & Cindy G. Schindler - D.V. 1288, Pg. 83
- 127 Joseph M. Cote & Katherine M. Cote - D.V. 1076, Pg. 829
- 128 Jon R. Carje & Carolyn M. Carje - D.V. 1121, Pg. 776
- 129 Dan Allen & Cynthia M. Mungert - D.V. 1138, Pg. 688
- 130 James M. Doran & Margaret M. Doran - D.V. 1423, Pg. 146
- 131 Clarence A. Bornemann, Jr. & Hattie L. Bornemann - D.V. 1135, Pg. 299
- 132 Eric J. Strick & Kelly D. Strick - O.R.V. 27, Pg. 121
- 133 ~~James M. Doran & Margaret M. Doran - D.V. 1423, Pg. 146~~
Jon S. Hepp & Kathleen Hepp - D.V. 1056, Pg. 65

#18119

APPROVED
LORAIN CO.
MAP DEPT.
DATE 9-14-88
PAGE 7-00-016-8
BY [Signature]
DATE 1/31/19

PREPARED FOR:
RUDY J. & CORNELIA MATE

LAIRDON • SIMON CAHL & ASSOC. INC.
ENGINEERS
219 COURT STREET
ELMIRA, O. 44025
JOB NO. 88-1746
AUG 23 1988