BOUNDARY SURVEY

OF PART OF

COLUMBIA TOWNSHIP ORIGINAL LOTS NOS. 39 & 42

TOWNSHIP OF COLUMBIA · COUNTY OF LORAIN

STATE OF OHIO

PREPARED BY:

KS ASSOCIATES INC.

ENGINEERS ~ SURVEYORS

David L. Elwell

DAVID L. ELWELL REG. SURV. NO. 6333

9-25-90

REV. 4-11-91

REV. 4-29-91

STATE OF OHIO DAVID L. ELWELL 6333 REGISTERED SURVEYOR

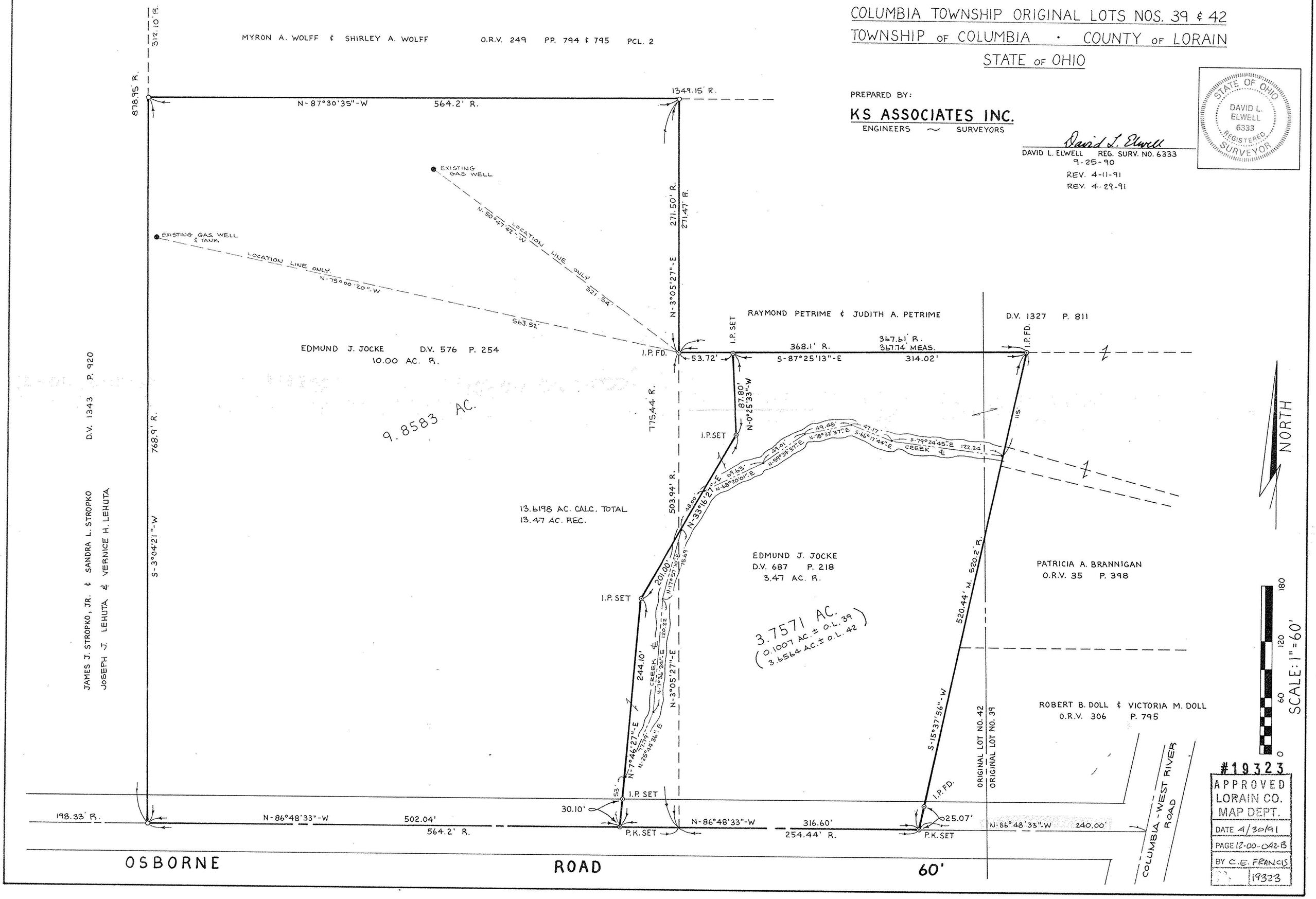

#19323

APPROVED LORAIN CO. MAP DEPT.

DATE 4/30/91

PAGE 12-00-042-B

BY C.E. FRANCIS

19323

90-377