



LAUNDON . SIMON . CAHL & ASSOC. INC.
CONSULTING ENGINEERS & SURVEYORS
219 COURT ST. ELYRIA, OHIO 44035

SURVEY FOR

RICHARD C. & HELEN L.
VAN ARSDALE

Orig. Lot 43	City of	Date DEC. 22, '88 Scale 1"=60'
Orig. Sec	Village of	Dwn. by R.G.S. Chkd. by C.J.
Tract	County of LORAIN	Job No. 88-1784 F.B.
Township of COLUMBIA	State of OHIO	Printed JAN 25

#18292 12-00-043-000

OSBORNE RD.

R.R. Rd.

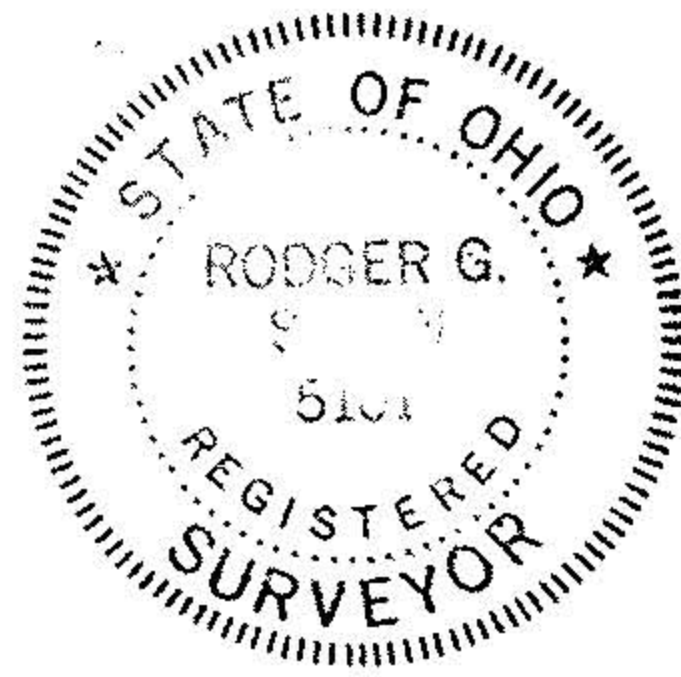
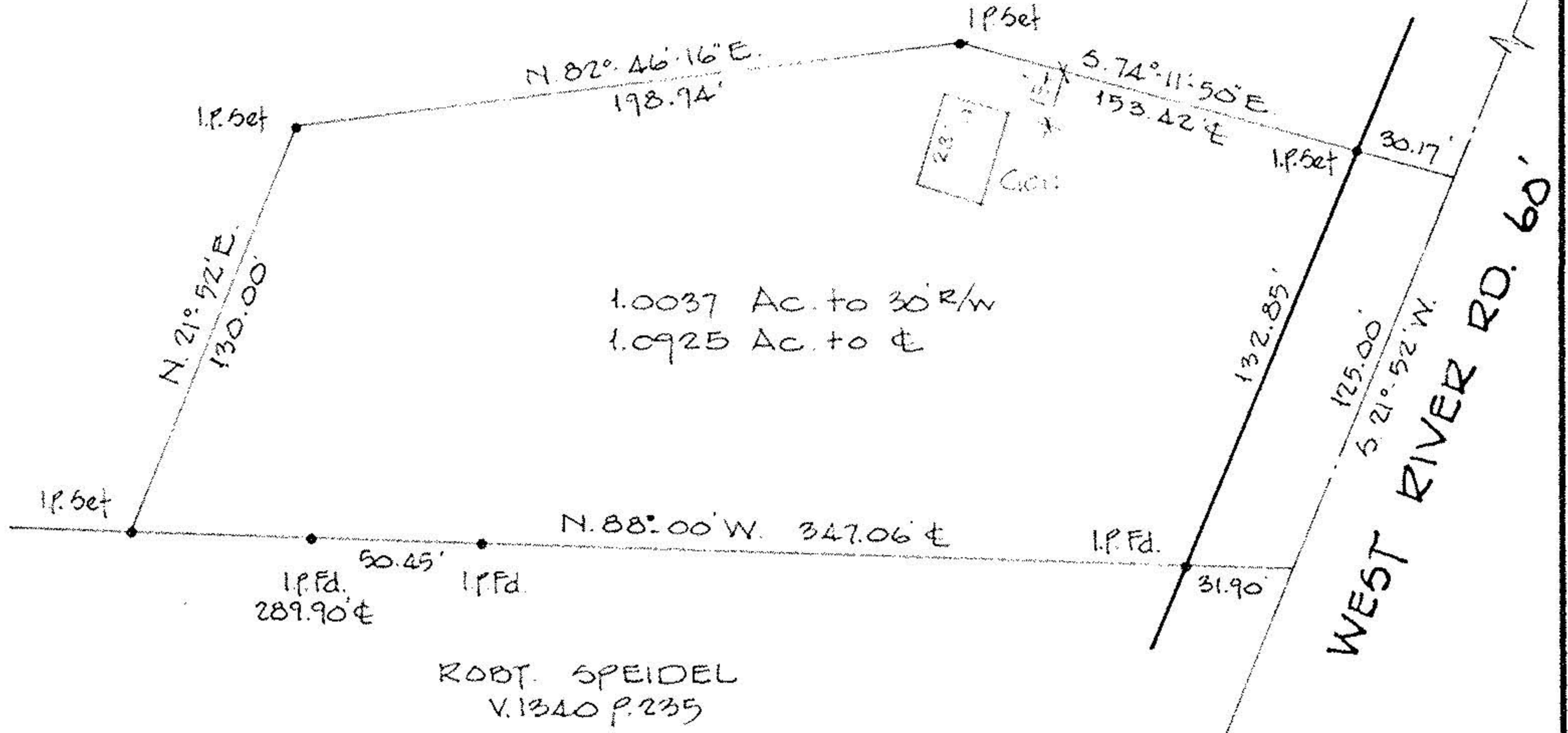

#18292

APPROVED LORAIN CO. MAP DEPT.
DATE 1-27-89
PAGE 12-00-043A
BY Carol Francis
VOID AFTER # 18292

REV. 1-25-89 (Frontage)