

12-1

di 10.00

12-00-051-000

N 67° 19' 30" E 92.57'

N 12° 16' E 363.52'

PARCEL 'A'
8.00 ACRES

PARCEL 'B'
1.72 ACRES

COLUMBIA WEST RIVER ROAD

LAKE
(NOT TO SCALE)

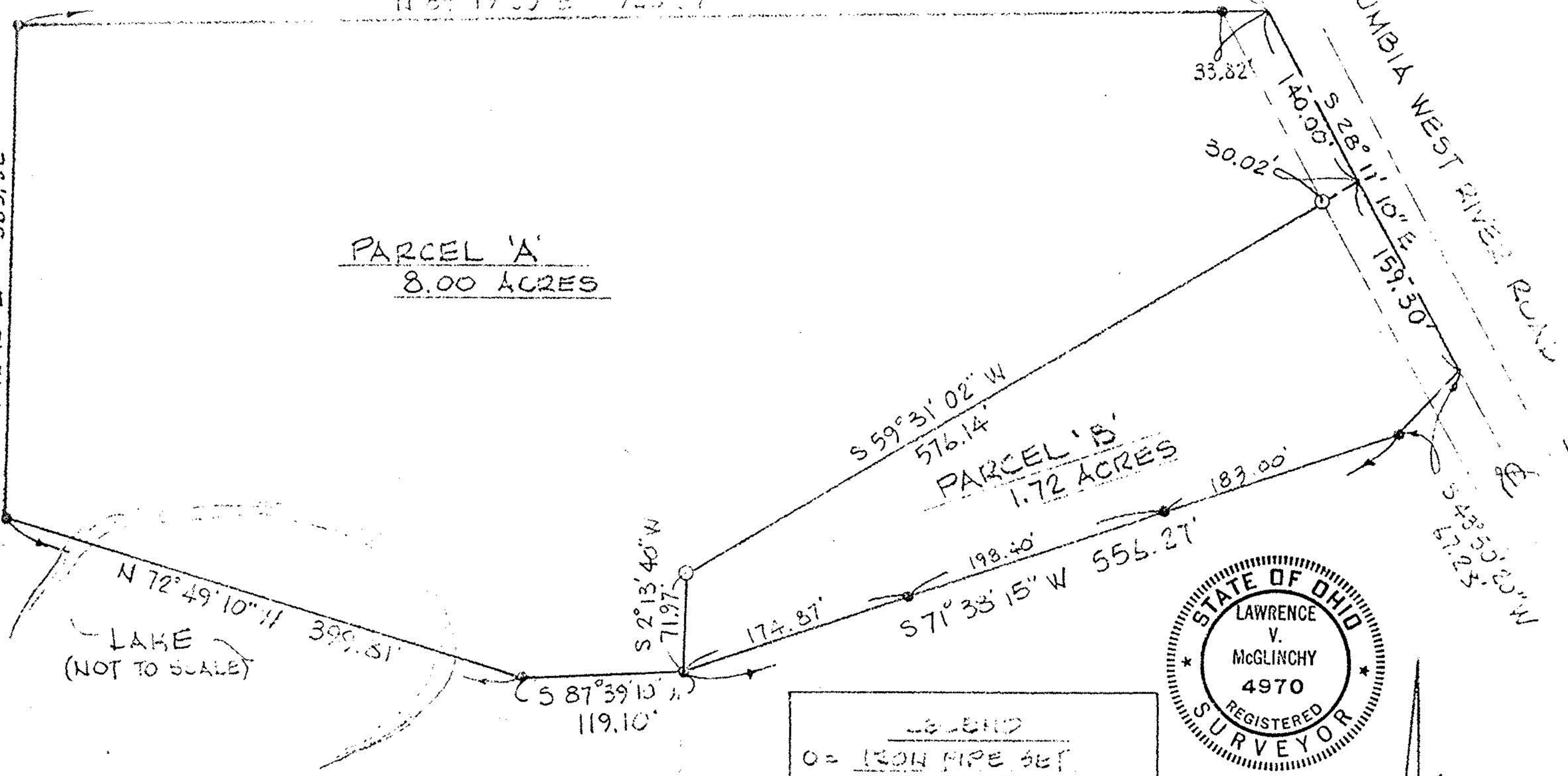

LEGEND
 O = IRON PIPE SET
 * = IRON PIN FOUND

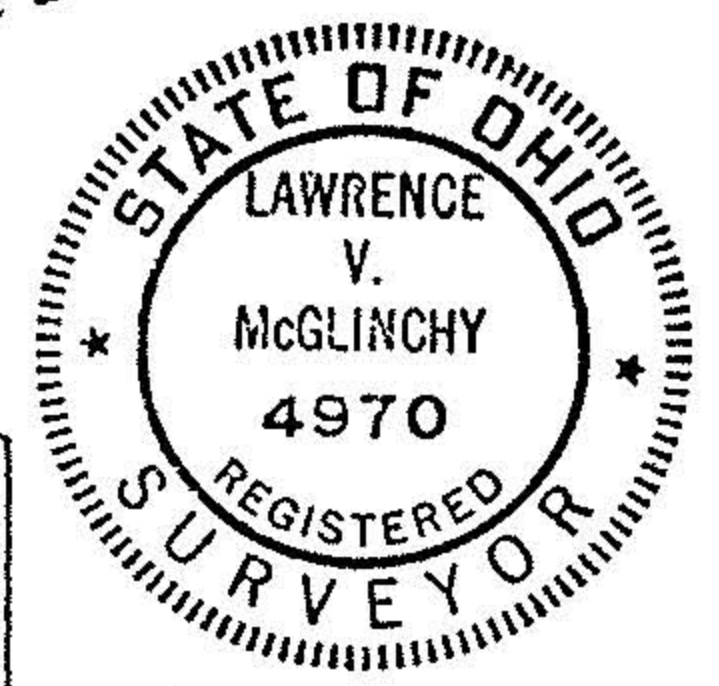

SCALE: 1" = 100'

#15356
 APPROVED
 LORAIN CO.
 MAP DEPT.
 DATE 11-8-83
 PAGE 12-F
 BY T. McMan
 VOID
 AFTER

MAP of PROPOSED PARCEL SPLIT

PREPARED FOR MIDLAND TITLE Co.

PART of ORIGINAL COLUMBIA TWP. LOT No. 31
TOWNSHIP of COLUMBIA, LORAIN COUNTY, OHIO

MCGLINCHY and ASSOCIATES INC
PROFESSIONAL ENGINEERS & SURVEYORS