

BOUNDARY SURVEY OF
 PART OF
COLUMBIA TOWNSHIP ORIGINAL LOTS 37, 38, 43, & 44
 TOWNSHIP OF COLUMBIA COUNTY OF LORAIN STATE OF OHIO

SCALE: 1" = 200' JUNE 15, 1983

PREPARED BY
KLEINOEDER-SCHMIDT & ASSOC.
 CONSULTING ENGINEERS & SURVEYORS

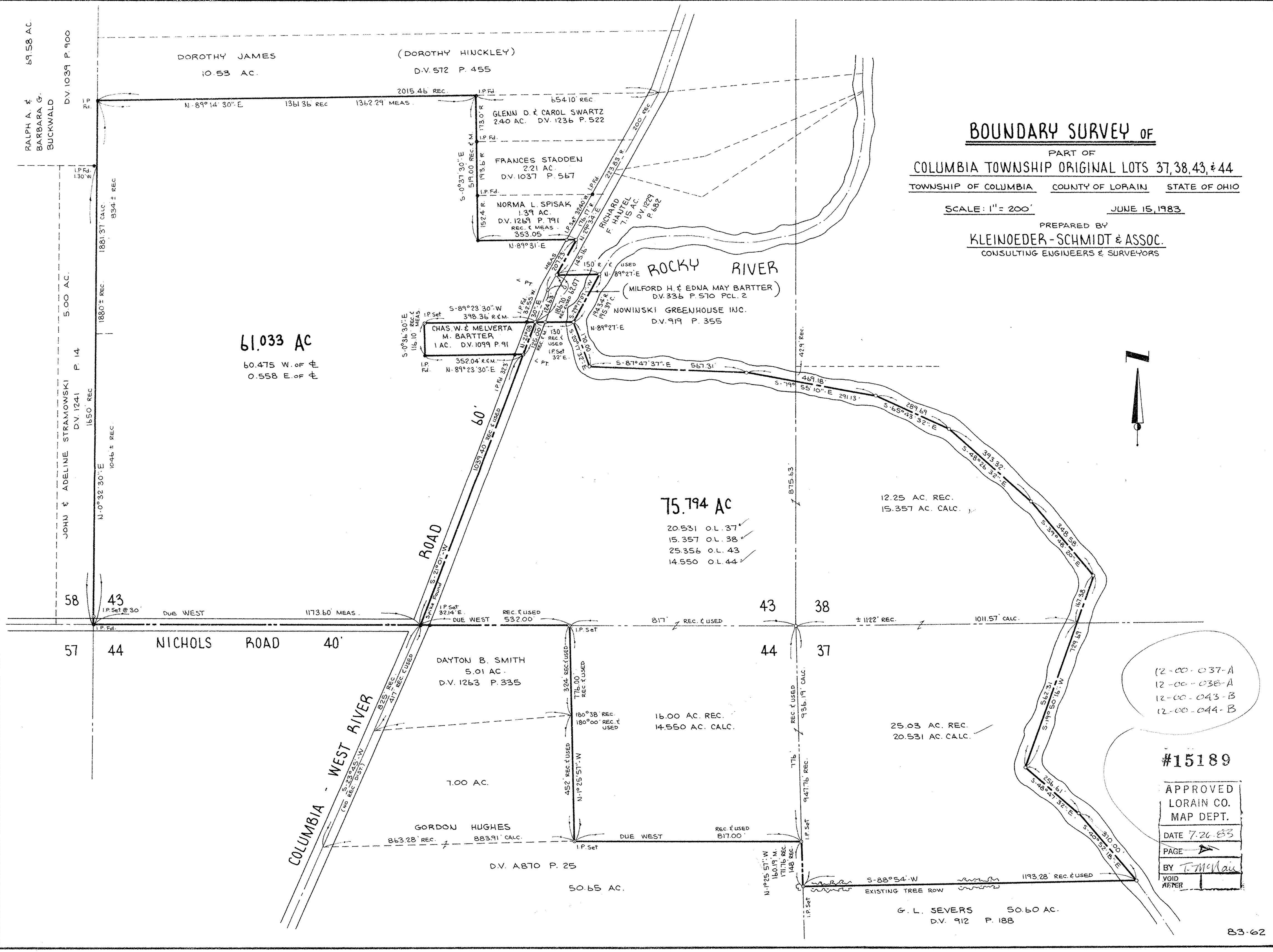
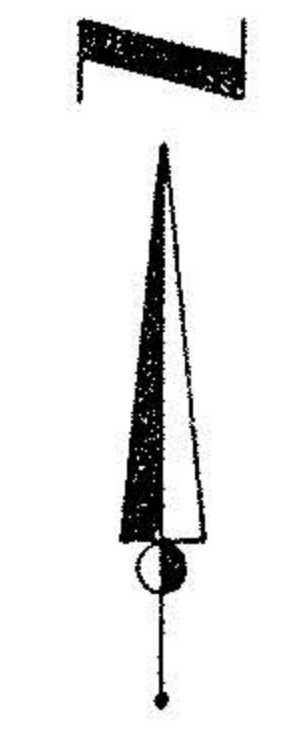

- 12-00-037-A
- 12-00-038-A
- 12-00-043-B
- 12-00-044-B

#15189

APPROVED
 LORAIN CO.
 MAP DEPT.
 DATE 7.26.83
 PAGE
 BY T. McLean
 VOID AFTER

G. L. SEVERS 50.60 AC.
 D.V. 912 P. 188