

12-00-039-A

OSBORNE RD

16214

12-00-039-000

1" = 100'

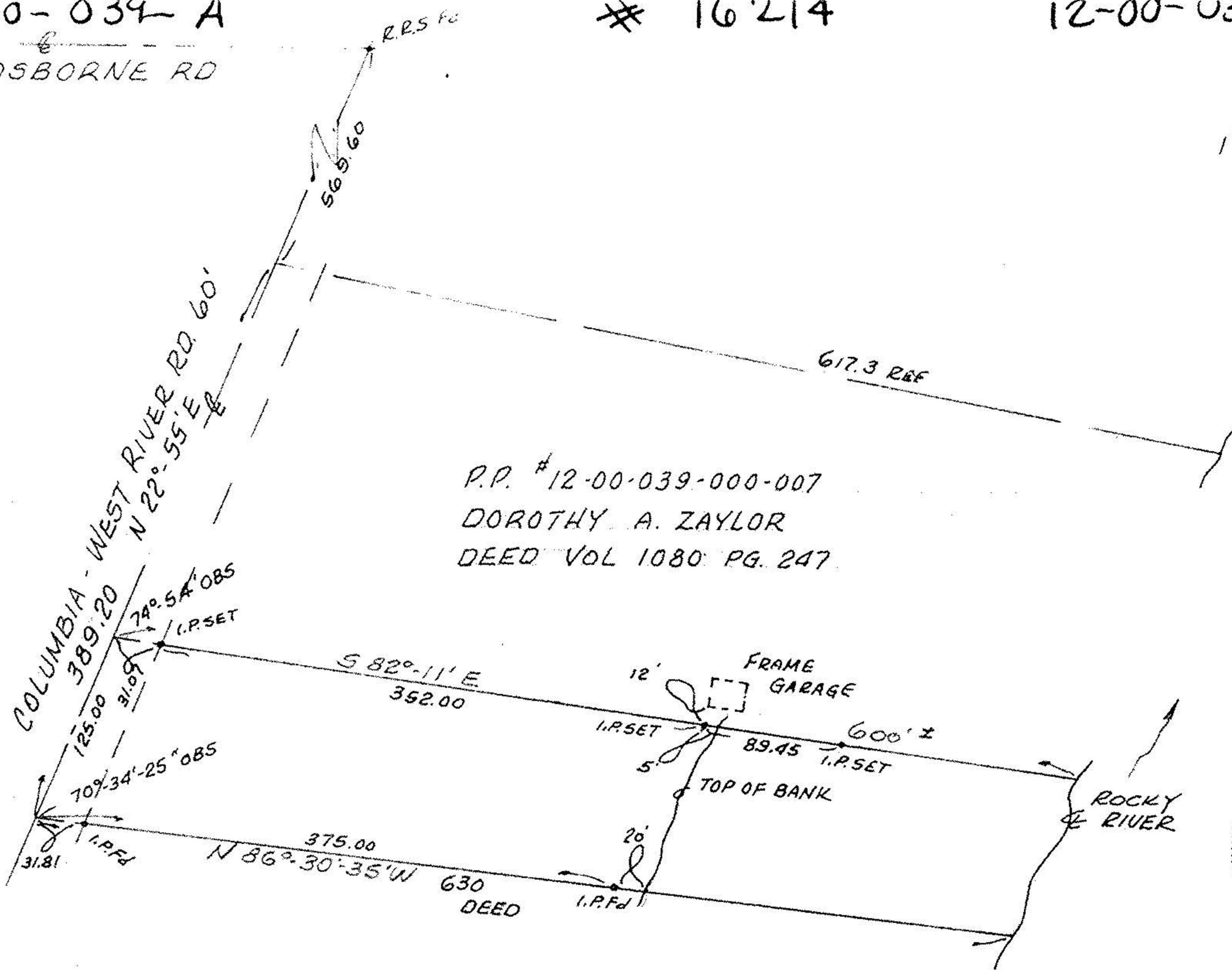

P.P. # 12-00-039-000-007
 DOROTHY A. ZAYLOR
 DEED VOL 1080 PG. 247

#16214

APPROVED
 LORAIN CO.
 MAP DEPT.

DATE 4.7.85

PAGE 12-00-039-A

BY: T. McMain

VOID

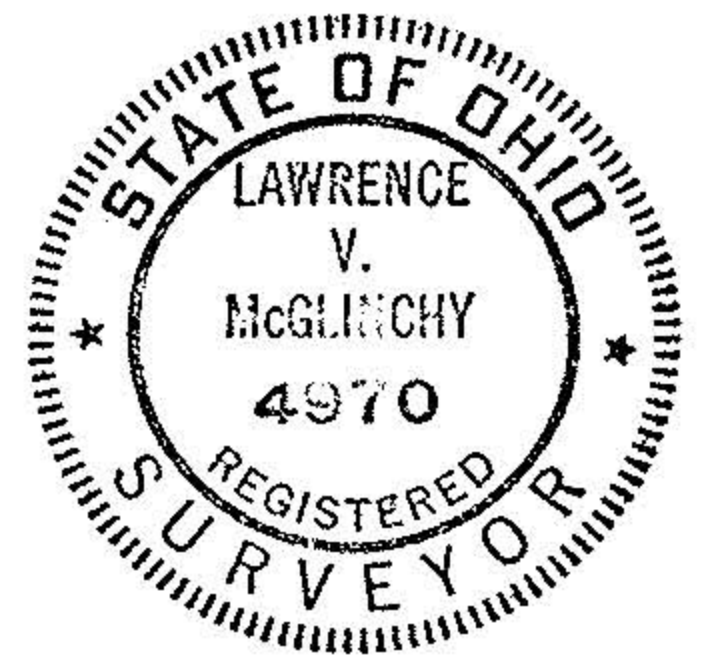

PROPOSED PARCEL SPLIT

PART of ORIG. COLUMBIA TWP. LOTS 39 & 42
 NOW in CITY of , OHIO
 LORAIN COUNTY, OHIO

TAX MAP PAGE 12-00-039 A

THIS IS A PLAT OF SURVEY:
 FOR: DOROTHY A. ZAYLOR

McGLINCHY & ASSOCIATES INC.

MAY 1985

#858698