

12-00-042-000 17254 12-00-042-000-063



LAUNDON . SIMON . CAHL & ASSOC. INC.  
CONSULTING ENGINEERS & SURVEYORS  
219 COURT ST. ELYRIA, OHIO 44035

SURVEY FOR:

THE ESTATE OF:  
KAZMERA DUPAKOWSKI

Orig. Lot 42	City of	Date 12-27-86	Scale NONE
Orig. Sec	Village of	Dwn. by R.G.S.	Chkd. by
Tract	County of LORAIN	Job No. 86-1563	F.B.
Township of COLUMBIA	State of OHIO	Printed	

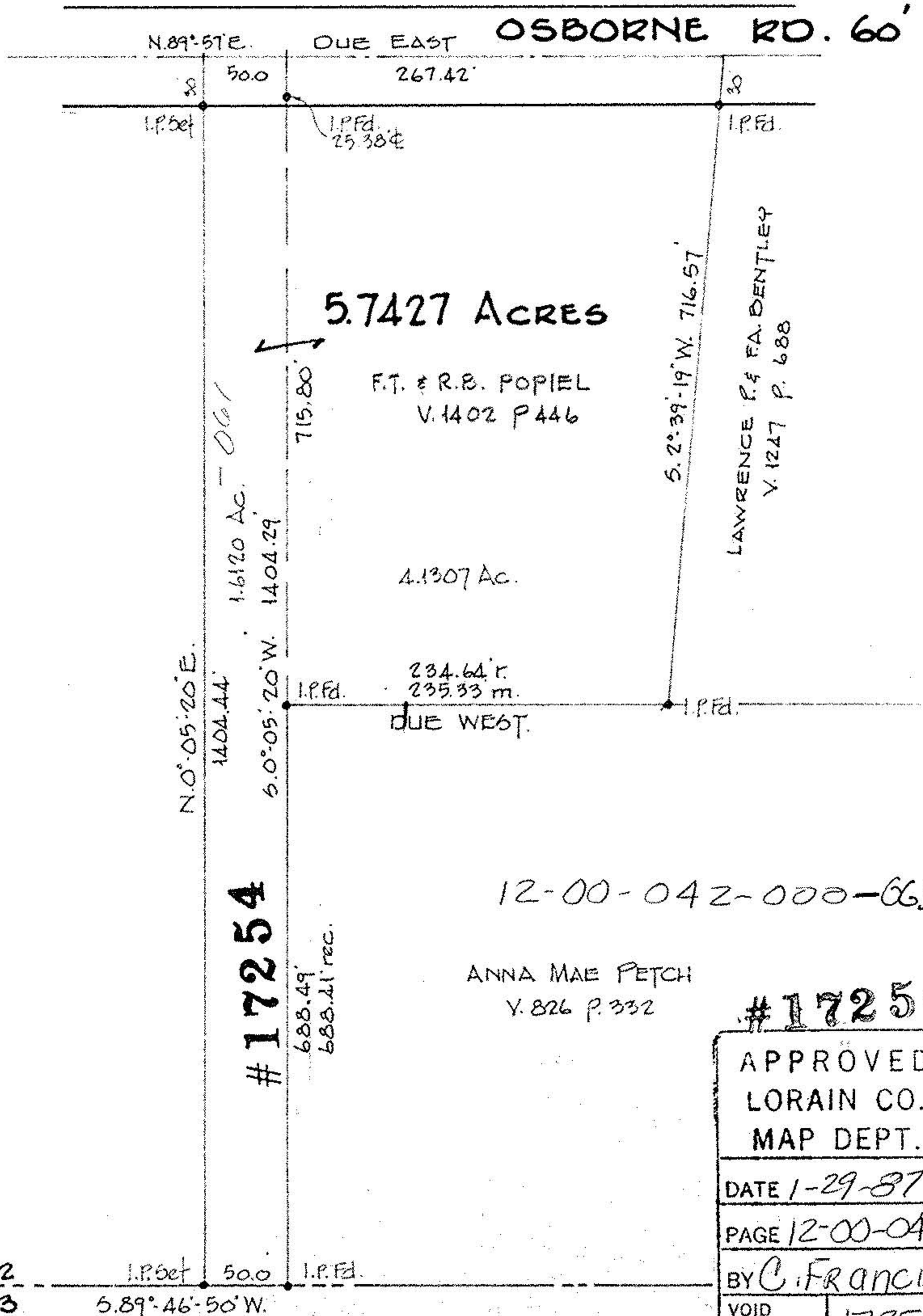

12-00-042-000-063

ANNA MAE FETCH  
V. 826 P. 332

#17254

APPROVED  
LORAIN CO.  
MAP DEPT.

DATE 1-29-87

PAGE 12-00-042

BY C. FRANCIS

VOID AFTER 17254

O.L. 42  
O.L. 43  
I.P. bet 50.0 I.P. bet.  
5.89°-46'-50" W.