



LAUNDON, SIMON, CAHL & ASSOC. INC.
CONSULTING ENGINEERS & SURVEYORS
219 COURT ST. ELYRIA, OHIO 44035

SURVEY FOR
GREGORY A. & MAURA KRYSA

Fig Lot 6L	City of	Date SEPT 15, 88 Scale 1"=200
Org. Sec	Village of	Dwn. by R.G.S. Chkd. by C.J
Township of COLUMBIA	County of LORAIN	Job No. 88-1741 F.B.
	State of OHIO	Printed SEP 28 1988

12-00-064A

#18374

12-00-064-A

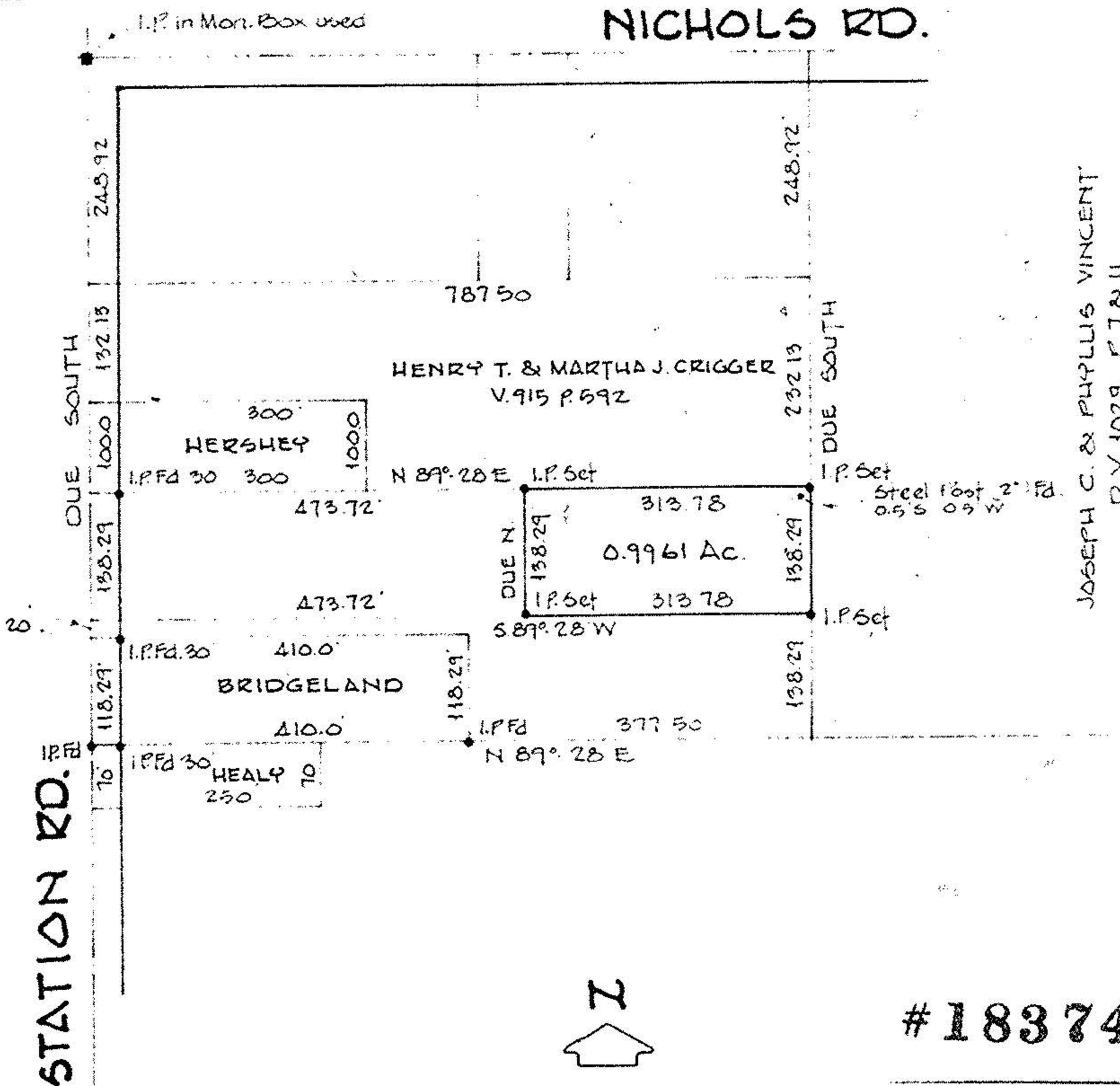

#18374

APPROVED LORAIN CO. MAP DEPT.	
DATE 4-4-89	
PAGE 12-00-064A	
BY CAROL FRANCIS	
VOID AFTER	18374