

PLAT OF SURVEY

FOR

PAULINE FLURY

KNOWN AS BEING THE SOUTHERLY PART OF ORIGINAL COLUMBIA TOWNSHIP LOT NO. 79, TOWNSHIP OF COLUMBIA STATION, COUNTY OF LORAIN AND STATE OF OHIO.

DISTANCES ARE EXPRESSED IN FEET AND DECIMAL PARTS THEREOF. MONUMENTS WERE FOUND OR SET AT ALL POINTS INDICATED. BEARINGS ARE BASED UPON AN ASSUMED MERIDIAN AND ARE USED TO DENOTE ANGLES ONLY. ALL OF WHICH I CERTIFY TO BE CORRECT TO THE BEST OF MY KNOWLEDGE, INFORMATION AND BELIEF.

Precision Surveys, Inc.
30 Park Drive
Berea, Ohio 44017
(216) 243-9777
(216) 243-9779 Fax

Christopher J. Dempsey
CHRISTOPHER J. DEMPSEY
PROFESSIONAL SURVEYOR NO. 6914

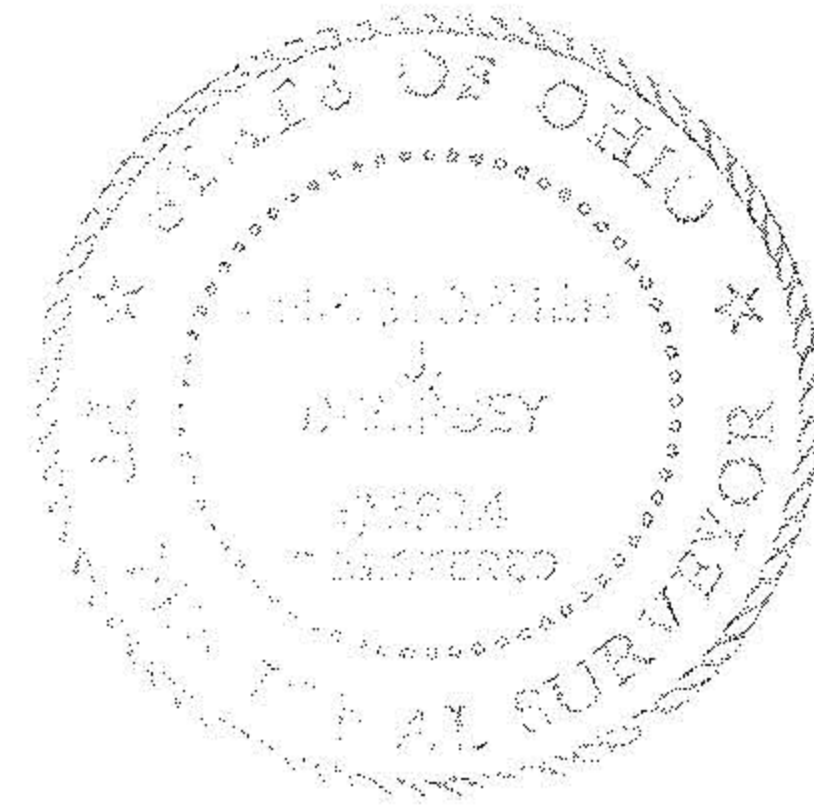

SEPTEMBER 25, 1991

ANTONIO A. CARLOS & ANNABELLA E. CARLOS
FLORY M. SANDOVAL & ROSEMARY H. SANDOVAL
V. 1109, P. 512

KENNETH G. & EUNICE L. WHITE
V. 1090, P. 842



CODE	NAME	VOL/PAGE	PERMANENT PARCEL NUMBER
A	STEVEN & PATRICIA F. LAZAR	O.R. 27, P. 83	12-00-079-00-030
B	KENT A. & TERRI L. SEWARD	1384/954	12-00-079-00-029
C	ERNEST A. & MARY E. SCHURDELL	1256/112	12-00-079-00-028
D	PHILIP J. ROZZI	160/7	12-00-079-00-027
F	ROBERT P. DALEY	1311/563	12-00-079-00-025
G	ROY T. & ANNETTE E. TAPHOUS	1349/517	12-00-079-00-024
H	DANIEL A. & MARIA G. WOLFE	O.R. 250, P. 922	12-00-079-00-023
I	MICHAEL A. FALLENDINO	1326/417	12-00-079-00-036
J	DENNIS S. SEFCIK & NANCY SEFCIK	1326/415	12-00-079-00-035
K	GARY GUIDO	345/496	12-00-079-00-042
L	TIMOTHY J. & NANCY C. MAHONEY	O.R. 352, P. 236	12-00-079-00-034
M	JAMES & LOIS MARTINCIC	68/322	12-00-079-00-032
N	NORMAN E. HANSEN & CAROL A. HANSEN	1330/92	12-00-079-00-038
O	LYNN R. & MARY M. MONTORI	1330/437	12-00-079-00-040
P	EDWARD R. STEPHEN & ROBERTA M. STEPHEN	O.R. 161, P. 756	12-00-079-00-052
Q	MERIDITH C. SINCLAIR	O.R. 213, P. 679	12-00-079-00-009
R	SUSAN KUHN	O.R. 423, P. 733	12-00-079-00-021

#19929-A
APPROVED
LORAIN CO.
MAP DEPT.
DATE 6-3-92
PAGE 12-A
BY T. McKen
VOID AFTER 19929-A