

PLAT OF SURVEY
FOR
MIDTOWN DEVELOPEMENT COMPANY

SITUATED IN THE CITY OF NORTH RIDGEVILLE, COUNTY OF LORAIN
AND STATE OF OHIO, BEING A PART OF ORIGINAL RIDGEVILLE
TOWNSHIP LOT NUMBER 21

NOTE: RIGHT OF WAY OF CENTER RIDGE ROAD
WAS ESTABLISHED USING STATE RIGHT OF WAY
MONUMENTS AS SET IN 1932

PREPARED BY:
J. R. FOOD & AFFIX
LAND SURVEYORS
N. RIDGEVILLE, O.


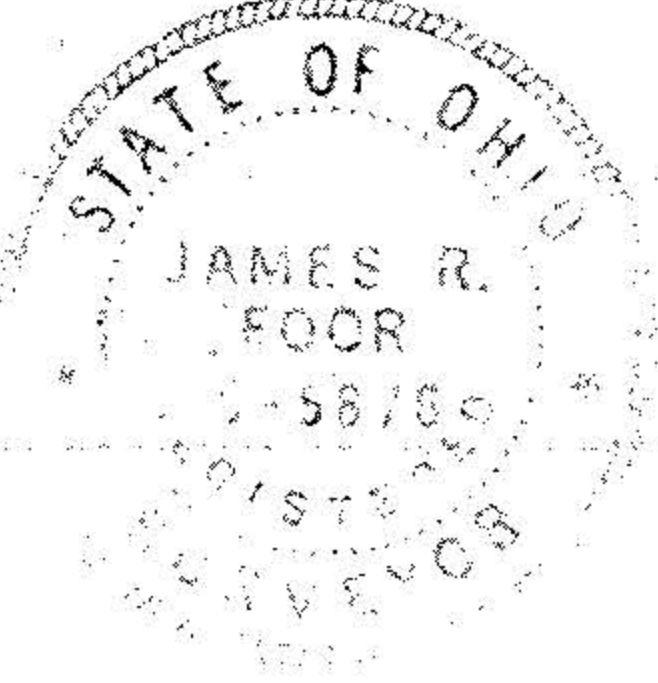

DATE: SEPT. 1977
SCALE: 1" = 10'

BEARINGS WERE CALCULATED
USING THE STATE RIGHT OF WAY
DRAWING DATED 1932, WITH THE
CENTER LINE BEARINGS OF
CENTER RIDGE ROAD AS A BASE.

AVON-BELDEN ROAD 60 (STATE ROUTE 60)

0.5590 Ac.

MORRIS A. & WILMA R. TRAN
VOL. 925 PG. 410

MORRIS A. & WILMA R. TRAN
VOL. 865 PG. 134

MORRIS A. & WILMA R. TRAN
VOL. 606 PG. 143

RIDGEVILLE TOWNSHIP
BOARD OF EDUCATION
VOL. 524 PG. 10

LEE ANN JOHNSON
VOL. 167 PG. 151 (WILL)

DONALD L. & DOROTHY MATERN
VOL. 850 PG. 315

IRON MON. FD. USED
SW. COR.
G.L. 21

LIME SET & USED
SW. COR. HD. & ED.