

SOUTHWEST COR.
SUBLOT 4 V. 20 P. 50
L.C.R.

0 10 20 30 60
SCALE 1"=30'

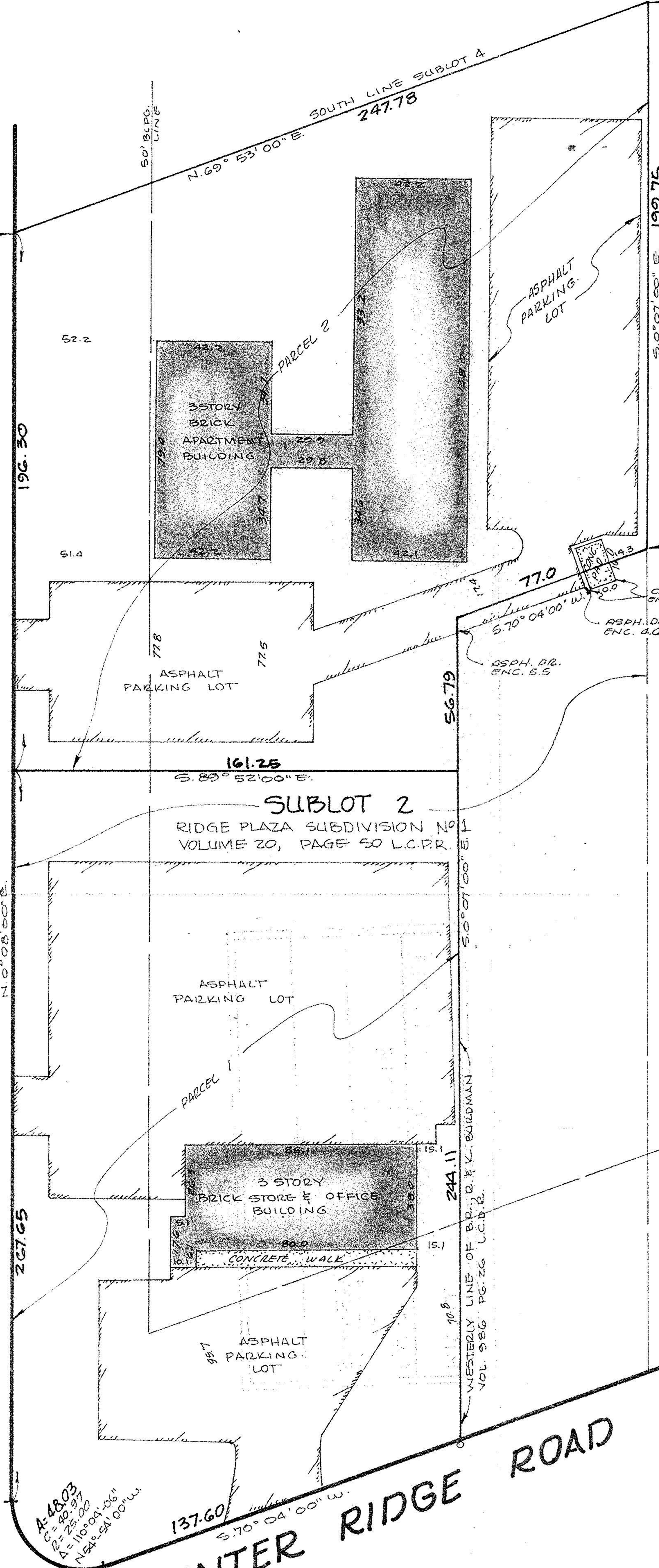

RIDGE-PLAZA DRIVE 60'



SOUTHEAST COR.
SUBLOT 4

IMPROVEMENT LOCATION for NORTH RIDGE PROPERTIES

KNOWN AS BEING PART OF ORIGINAL RIDGEVILLE TOWNSHIP
LOT 21; NOW IN THE:

CITY OF NORTH RIDGEVILLE
COUNTY OF LORAIN

prepared by
MCSTEEN & ASSOCIATES, INC.

27000 CHAGRIN BOULEVARD
WOODMERE, OHIO 44122 NOV. 30, 1994

BEARINGS SHOWN HEREON ARE TO AN ASSUMED MERIDIAN
AND ARE USED TO INDICATE ANGLES ONLY. DISTANCES ARE
GIVEN IN FEET AND DECIMAL PARTS THEREOF, ALL OF
WHICH ARE CORRECT.

Timothy J. Feller
TIMOTHY J. FELLER - PROF. SUR. # 7104

NORTHEAST COR. BURDMAN'S
VOL. 986 PG. 26 L.C.D.R.



CENTER RIDGE ROAD

NOTE:

PROPERTY LINE DIMENSIONS SHOWN HAVE
BEEN EXTRACTED FROM DEED AND IS
INTENDED FOR LOCATIONS ONLY.