

KLEINOEDER-SCHMIDT and ASSOCIATES

ENGINEERS — SURVEYORS — CONSULTANTS IN LAND PLANNING
EYRIA · NORWALK · MEDINA · OHIO

SURVEY

Sublot(s) # 8296

Subd'n _____

Township RIDGEVILLE Tract _____
 Orig. Lots) Z1 Sec. _____
 County of LORAIN State of Ohio
 Corporation NORTH RIDGEVILLE

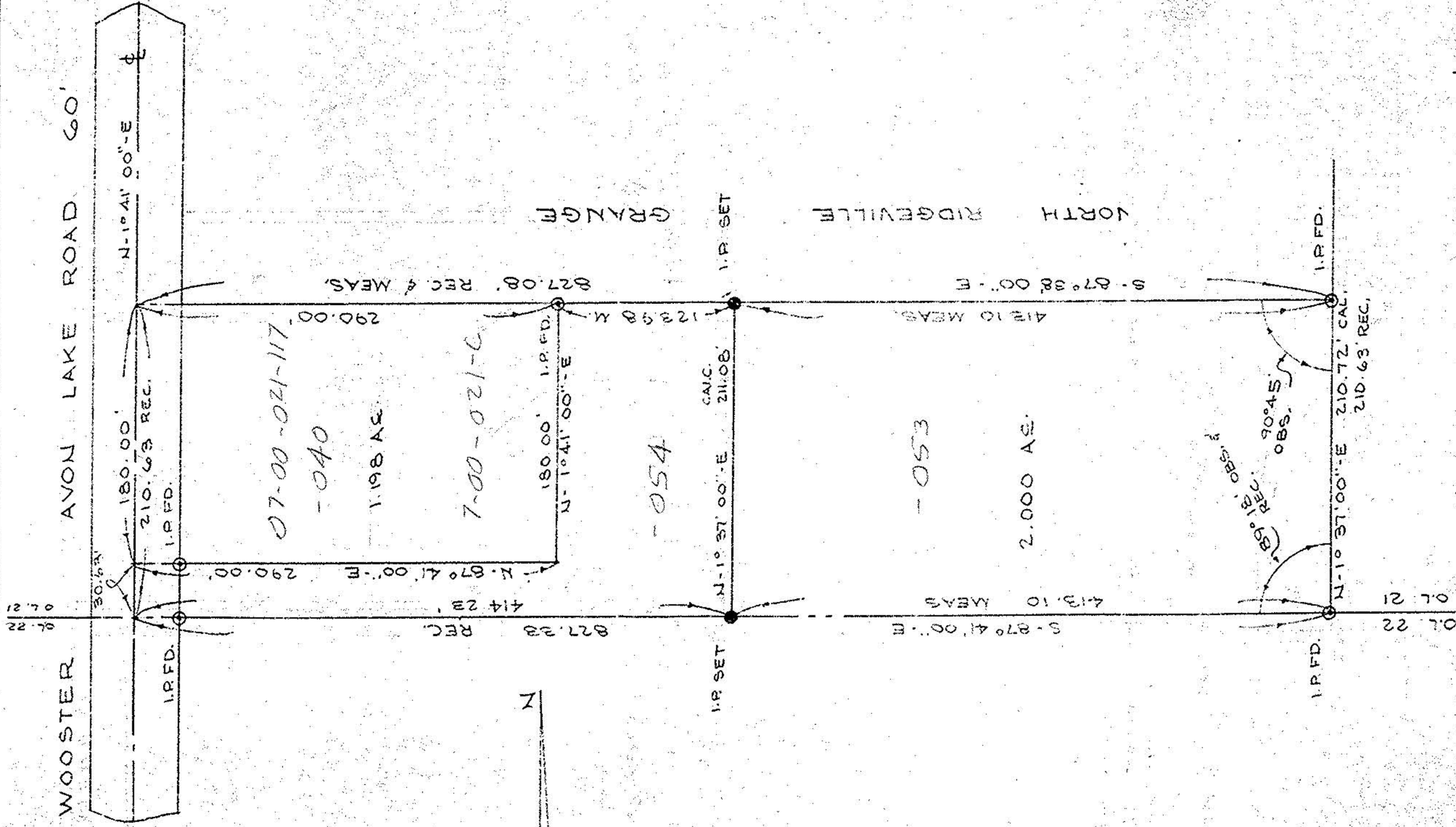

Prepared for: CITY OF NORTH RIDGEVILLE

Scale: 1" = 100'

Date: 7-16-74

Dr. by: D.C.

Job No: R-025