

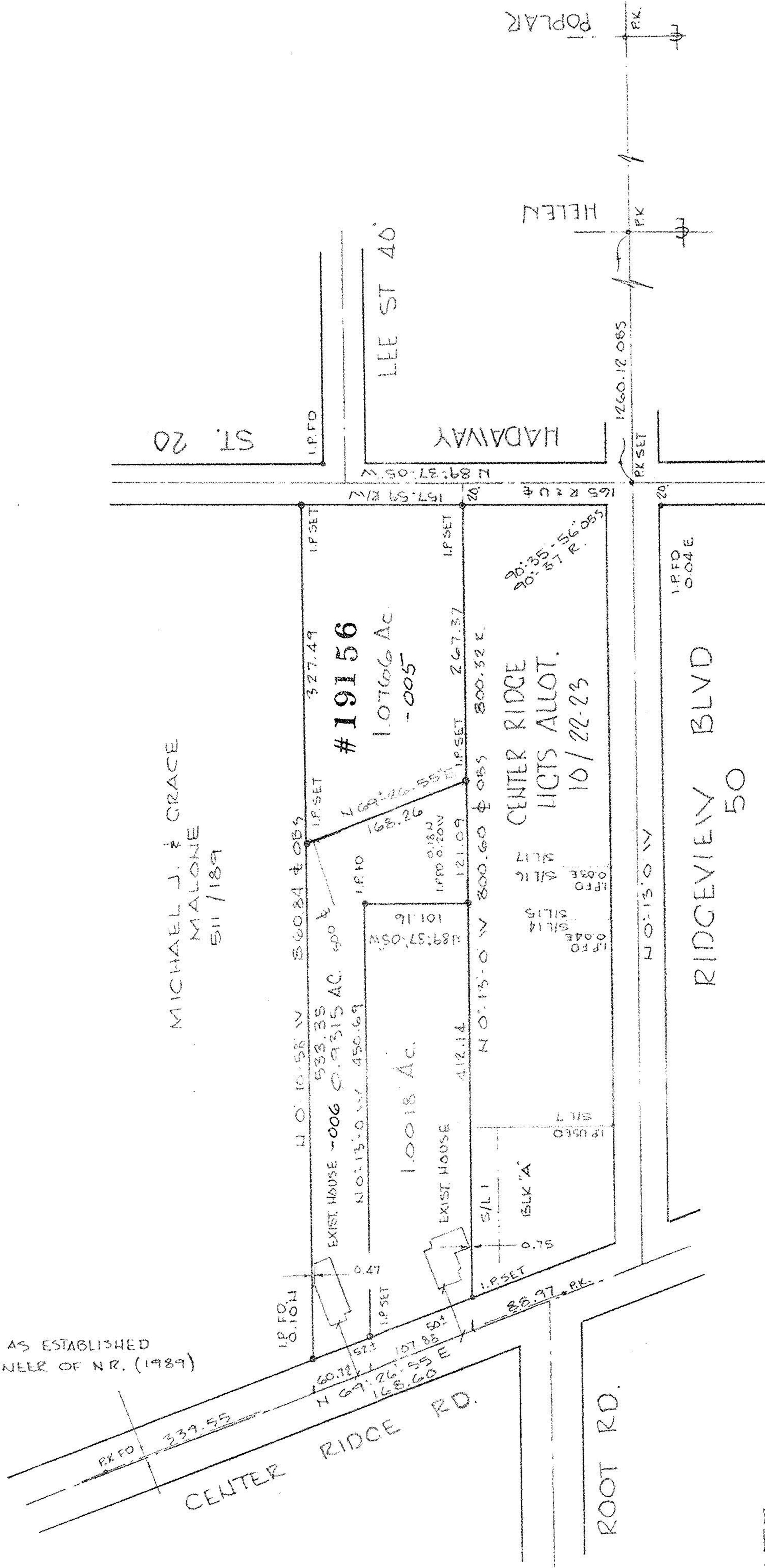

DATE: JULY 1990
SCALE: 1" = 100'

6 FT. ± OFFSET AS ESTABLISHED
BY CITY ENGINEER OF N.R. (1989)



MICHAEL J. & GRACE
MALONE
511/189

#19156
1.0766 Ac.
-005

1.0018 Ac.
EXIST. HOUSE

CENTER RIDGE
LICTS ALLOT.
10/22-23

RIDGEVIEW BLVD
50

PREPARED FOR:
THOMAS S SCHULTZ
6345 STONEY RIDGE RD.
N. RIDGEVILLE, O

PREPARED BY
HAPONEK & ASSOC
ENGINEERS & SURVEYORS
N. RIDGEVILLE, O

SURVEY
OF PART OF
ORIGINAL RIDGEVILLE
TWP LOT 21
CITY OF N RIDGEVILLE, COUNTY OF LORAIN
STATE OF OHIO

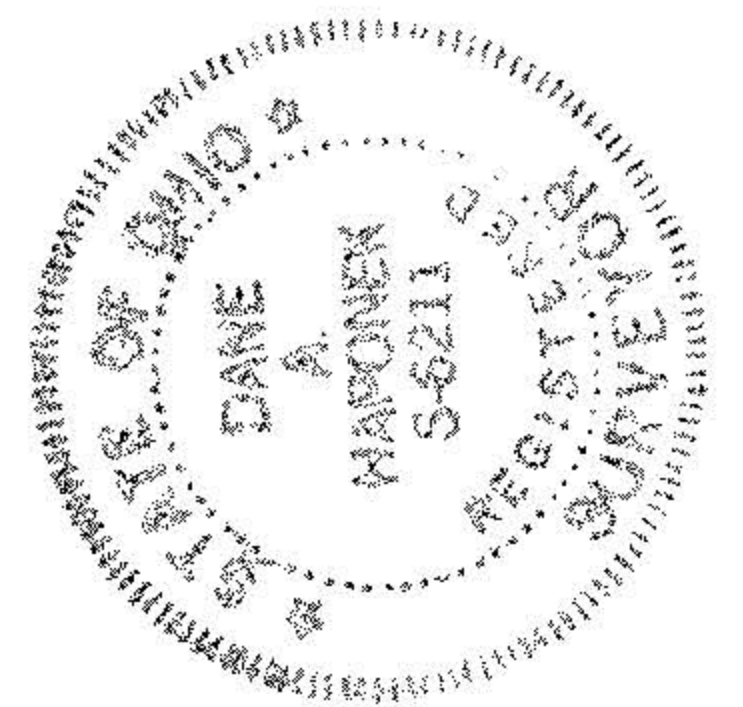

#19156
APPROVED LORAIN CO. MAP DEPT.
DATE 10-2-90
PAGE 7-00-021-B
BY CAROLYN FRANCIS
VOID AFTER #19156

07-00-021-113-

REVISED SPLIT JULY 14, 1990

7014