

# KIMBLE RESUBDIVISION

BEING SUBLOT NOS. 39, 40, 41, 42, 43 & 44 SECTION "W" IN THE CENTER RIDGE HEIGHTS ALLOTMENT OF ORIGINAL TOWNSHIP LOT 20, RIDGEVILLE TOWNSHIP RECORD VOL. 10 PG. 22 LORAIN COUNTY PLAT RECORDS SITUATED IN....

ACCEPTANCE

WE THE UNDERSIGNED OWNERS OF THE LAND SHOWN HEREON DO HEREBY ACCEPT THIS PLAT AND RESUBDIVISION OF SAME.

*George Kimble*  
 GEORGE KIMBLE

*Barbara Kimble*  
 BARBARA KIMBLE

LORAIN COUNTY  
 STATE OF OHIO

SS BEFORE ME, A NOTARY PUBLIC IN AND FOR SAID COUNTY AND STATE PERSONALLY APPEARED THE ABOVE SIGNED GEORGE KIMBLE AND BARBARA KIMBLE WHO ACKNOWLEDGE THAT THEY DID SIGN THE FOREGOING INSTRUMENT AND THE SAME WAS THEIR FREE ACT AND DEED. IN WITNESS WHEREOF I HAVE HEREUNTO SET MY HAND AND OFFICIAL SEAL AT N. Ridgeville, OHIO THIS 12-5-92 DAY OF June, 1992.

*Edward J. Haas*  
 NOTARY PUBLIC  
 MY COMM. EXPIRES 12-5-95

CERTIFICATION

DISTANCES ARE SHOWN IN FEET AND DECIMALS. IRON PINS ARE SET AT ALL POINTS SHOWN THUS • ALL OF WHICH I CERTIFY TO BE CORRECT.

*William J. Haas*  
 WILLIAM J. HAAS P.S.#4793

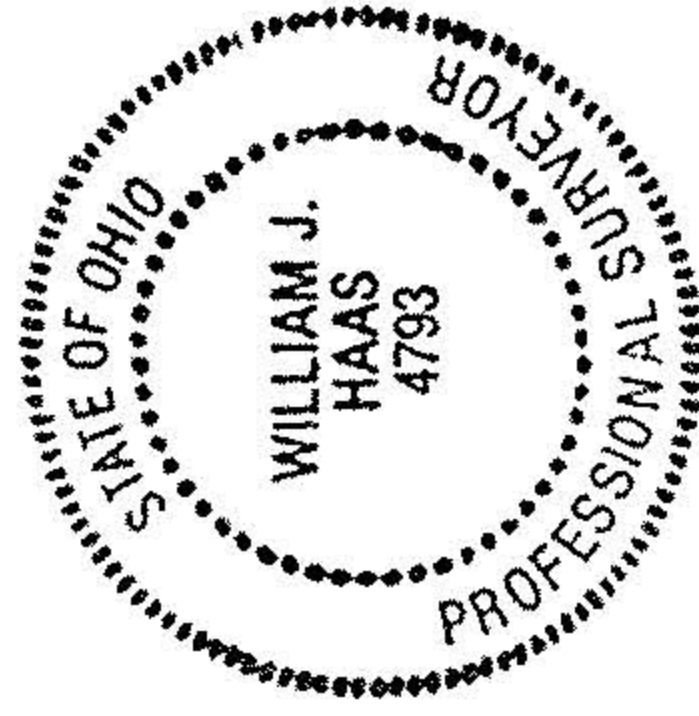

APPROVALS

THIS PLAT APPROVED BY THE PLANNING COMMISSION OF THE CITY OF NORTH RIDGEVILLE, THIS \_\_\_\_\_ DAY OF \_\_\_\_\_, 19\_\_\_\_.

\_\_\_\_\_  
 CHAIRMAN

\_\_\_\_\_  
 SECRETARY

THIS PLAT APPROVED BY THE ENGINEER OF THE CITY OF NORTH RIDGEVILLE, THIS \_\_\_\_\_ DAY OF \_\_\_\_\_, 19\_\_\_\_.

\_\_\_\_\_  
 ENGINEER

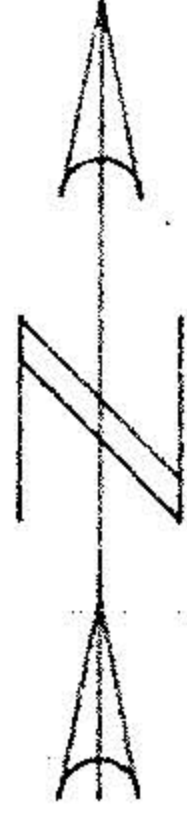

CITY OF NORTH RIDGEVILLE LORAIN COUNTY, OHIO  
 SCALE 1" = 40'  
 MAY, 1992

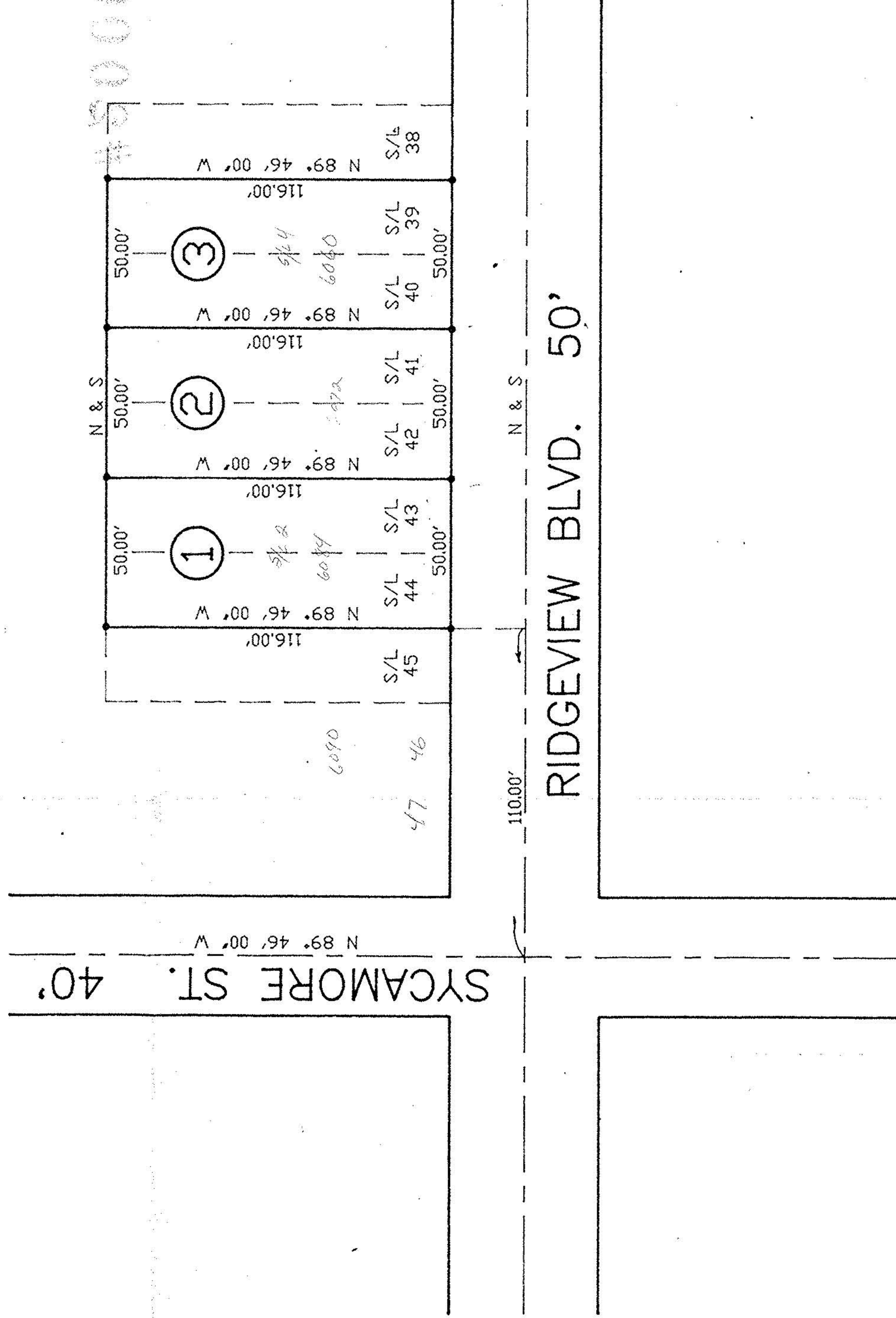

#50001